For Best Story, Fully Illustrated, of the Yale-Harvard Football Game Read To-morrow's Sunday American

Stamp Winners To Be Announced

And There Will Be Another Big Prize Contest In To-morrow's

Sunday American

BOSTON AMERICAN

THE TWENTIETH CENTURY NEWSPAPER

WEATHER FORECAST. Cloudy To-day; Rain To-morrow

NIGHT EDITION

VOL. 4—No. 246. 10 PAGES. Registered U. S. Patent Office. BOSTON, SATURDAY, NOVEMBER 23, 1907. Copyright, 1907, by the New England Newspaper Publishing Company. 10 PAGES. PRICE ONE CENT.

Snapshot of New York Football Enthusiasts Here for Big Game

50,000 BOUND FOR STADIUM; BLUE FAVORITE

Greatest Throng That Ever Saw a Football Game Will Crowd the Big Horseshoe on Soldiers Field This Afternoon — Trains From Every Point Poured Enthusiasts Into Boston To-day.

An hour before the scheduled time for the great annual struggle between the football elevens of Harvard and Yale the Stadium had begun to fill with enthusiastic supporters of both teams. Long before 2 o'clock the roads about the vast playground were choked with humanity.

It is estimated that 50,000 people will endeavor to see the game. Some will be disappointed in securing admission. Not a seat will be unoccupied when the referee's whistle blows.

Never has the annual contest been attended with more enthusiasm than was displayed to-day. It was no enthusiasm in spots, but a spontaneous outburst of cheer and song. Neither side had anything on the other in the matter of giving the teams the best support that thousands of lusty lungs could produce.

Yale Squad Before the Battle

Shortly after the noon hour the Yale squad was given a light lunch at their hotel in Auburndale. Then, accompanied by trainers, coaches and other necessary personages, they were driven over to the quarters allotted them at the Stadium.

There was quiet confidence in the demeanor of every man. They looked fit for the struggle of their lives. They expected a hard battle, according to their coaches, and have prepared for it.

Out at the Norfolk Hunt Club, where the Harvard men were quartered, the same conditions prevailed. The same careful attention was given them. At noon the men got into automobiles and were driven to the locker buildings, where they exchanged their street clothes for the uniforms that are to be dragged through the mud of the Stadium.

FIELD SOFT FOR WARRIORS.

It is a comfortable day for the spectators, but hardly one to bring joy to the hearts of the players. The field is soft, and it is feared that there will be a good many falls when a man gets away with the ball with too much of a rush.

That there is to be a record-breaking crowd at the game was known very early at the South Station when the big edifice became packed soon after the noon hour with those who wanted to get early to the game by way of the Boston & Albany which arranged for eight special trains between 12:30 and 1:30 o'clock.

CROWDS FILL SPECIAL TRAINS.

The moment that the gates were opened hundreds of gaily dressed young women and their escorts rushed for the cars. It took very few minutes to pack the first special full to the doors.

Harvard square all the morning was in the possession of the students, a wild cheering mob. Every store in the square was decorated in the brightest crimson for the occasion. Crimson banners hung across the street at every corner.

A bunch of Yale men did a daring thing when a big automobile, that was blue from the top of the hood to the very tip of their way through the crimson mob and uttered cries of defiance. They had a big sign on the front and rear reading to it.

Somehow the Yale men managed to escape, but by a narrow margin.

SOCIETY AT THE GAME.

Outside of the crowd the game is proving a great attraction for society, and leaders from all the big cities will be present in the cheering sections.

President Roosevelt will not attend the game, but the executive's family will be represented by Mrs. Nicholas Longworth, who, accompanied by her husband, the Congressman, will be the guest of Theodore Roosevelt, Jr.

Mr. and Mrs. Douglas Robinson, the latter a sister of President Roosevelt, are also expected to be on hand, and it is probable that the younger Roosevelt boys, now at Groton School, will come down.

The Duchess of Marlborough will also grace the occasion with her presence, as she is now here to see her brother, who is Mr. and Mrs. H. P. Belmont will accompany her.

The fashionables made their quarters at the Touraine, among the guests on hand to see the game being Hamilton Fish, with Miss Rosalind Fish and her friend, Miss Ethel Cowdin of New York.

SOCIETY WELL REPRESENTED.

Among others present will be William Ellis Corey and Mrs. Corey, who was Mabelle Gilman; Arthur Scott Burden and his wife, who was Miss Cornelia Burke; Reche; Mrs. George Widener and Mr. and Mrs. Elkins of Philadelphia, Miss Morgan of New York, Mr. and Mrs. Arthur Iselin, New York; Henry R. Hoyt, New York;

Continued on Page 8, Column 1.

STATISTICS OF THE YALE-HARVARD TEAMS

Age.	Weight.	Harvard.	Position.	Yale.	Weight.	Age.
23	160	Apollonio	fullback	Coy	193	19
23	194	Starr	left end	H. Jones	167	22
24	233	Burr	left tackle	Paige	197	21
23	178	Parker	left guard	Cooney	205	21
24	198	Grant	centre	Congdon	178	21
21	191	Pierce	right guard	Goebel	212	20
23	170	Fish	right tackle	Biglow	189	2.
21	143	Macdonald	right end	Alcott	176	21
21	175	Newhall	quarterback	T. Jones	174	20
23	170	Wendell	left halfback	Brides	180	23
24	192	Rand	right halfback	Bomar	169	21
22½ years;	182 pounds		team averages	191 5-11 pounds;	21 years	
187¾ pounds			line averages		197¾ pounds	
170 pounds			backfield averages		180½ pounds	

COULTHURST NOMINATION PAPER STOLEN

Cheap Trick of Fitzgerald Supporter Revealed in Time to Prevent Harm.

One of the cheapest tricks in the curious record of the Boston machine politics resulted in the theft of Non-Partisan nomination papers for John A. Coulthurst for mayor, though the intentions of the thief were frustrated by immediate action after the theft became known.

This little manifestation of the methods of the Fitzgerald supporters took place in Roxbury, where the nomination papers were put in circulation last Saturday. They were in the hands of Thomas Green of Ward 19, a personal friend of Mr. Coulthurst, who had no difficulty in getting twenty-five names during the Saturday afternoon and Monday morning he carried them about.

Stolen by City Employe.

Monday afternoon Mr. Green went into Frank Tucker's drug store at Roxbury Crossing and asked Clerk Frank Meredith if he would allow the papers to be left in the store that afternoon and evening, in case any new signatures could be obtained. This request was readily granted and Meredith stuck the papers on a shelf just back of the cigar case, where they would be handy in case anyone wished to sign.

According to subsequent investigation, it seems that a certain municipal employe, a well-known Democrat and a zealous Fitzgerald worker, knew that these papers were there.

Tuesday afternoon Mr. Green called for the papers and Clerk Meredith told him they had unaccountably disappeared. Both expressed regret and Mr. Green said he would call the next day to see if the missing papers would not turn up in the meanwhile. Wednesday did not bring the papers to light.

Late Wednesday Mr. Green, who was considerably disturbed by the prolonged absence of the papers, was tipped off by a Republican friend that this Democratic municipal employe had the papers in his possession, and, furthermore, had shown them to the Republican with obvious satisfaction in having secured possession of them.

Effort Is Frustrated.

The Republican, who had signed the papers himself, though he is not of Mr. Coulthurst's political faith, was disgusted at this political meanness and talked so to the Democrat that the latter promised to return the papers. This was not done, however.

Deciding that he would not wait any longer for the papers to be found, Mr. Green hustled around, got out a new set, secured an even longer list of signers, and took good care this second set did not get out of his own possession. By Thursday the new list, with forty-three names, was turned over to Mr. Coulthurst for his own disposal.

The efforts of the thief in this case went for naught, only Mr. Green was put to a little extra trouble and an interesting light was shed on political ways and means, as developed among adulteration adherents.

YALE MEN STIFF AND SORE

Or Harvard men stiff and sore will find speedy relief in Mum's Liniment. It always relieves rheumatic pains.—Advt.

WORKINGMEN!

Look up the records of the candidates for Mayor before you decide how you are going to vote.

Coulthurst, Hibbard and Fitzgerald have all been members of the Legislature.

The record of their votes there shows exactly how they stood on all the important measures affecting labor.

This record in detail, taken from the OFFICIAL DOCUMENTS in the State House, will be printed in to-morrow's AMERICAN.

Don't be deceived by malicious, false statements printed in newspapers that have never been friendly to labor.

Read the FACTS! Find out about ALL the candidates, and then, when you go to the polls, STAND BY YOUR FRIENDS.

T. J. KENNY REFUSES SCHOOL NOMINATION

Thomas J. Kenny, who was renominated for the Boston School Board at the Democratic Convention in Faneuil Hall last night, announced to-day that he would not accept the nomination.

He also said that later in the day he would issue a statement declaring whether or not he would be an independent Democratic candidate for Mayor. A mayoralty nomination papers for him on an independent Democratic ticket have been in circulation for the past two days. They must be filed by o'clock Monday afternoon to be effective.

Later Mr. Kenny decided not to run for Mayor.

Mr. Kenny notified Chairman Michael J. Coyle of the convention of his withdrawal in the following letter:

Sends Letter to Chairman.

28 State st.

Boston November 23, 1907.

Hon. Michael J. Coyle, Boston Mass.:

My Dear Sir—Two years ago Mr. W. S. Kenny and I were nominated by the Democratic Convention for membership in the Boston School Committee, and our nomination was indorsed by the Republican convention and by the Public School Association. We have consistently adhered to the policy of non-partisanship and have done our best endeavors to keep the schools out of politics. As the records of both of us are equally good in this respect, I feel that Mr. W. S. Kenny is just as much entitled to a renomination as I am.

I thank the convention for its kindly consideration of my name, but under all the circumstances, notwithstanding Mr. W. S. Kenny's desire that I accept the nomination, I cannot see my way clear to do so. With renewed assurances of my appreciation of the high honor which the convention has conferred upon me, I must beg you to place this, my declination, before the officers of the convention forthwith, in order that they may have time to fill the vacancy. Very respectfully,

(Signed) THOMAS J. KENNY.

Keeps Original Agreement.

Mr. Kenny refuses to accept the Democratic re-nomination for School Board because William S. Kenny of the school Board was not renominated by the same convention. Mrs. Julia E. Duff was given the second nomination over William S. Kenny.

The two Kennys had agreed that if they were refused the nomination by the convention, the other would decline to run. William S. Kenny to-day offered Thomas J. Kenny a release from this agreement if he would accept the nomination. But this final statement from Thomas J. Kenny makes it clear that he does not wish the release, and that he will hold himself to the original agreement.

The vacancy in the Democratic ticket caused by the withdrawal of Thomas J. Kenny will be filled by Chairman Doyle and Secretaries Thomas F. Mansfield and John J. Hoar, the officers of the convention, who were authorized to fill any vacancies.

Meanwhile the committee appointed by the Republican Convention last night to make two Republican nominations for the School Board is in session to-day, but has made no announcement so far. This committee is composed of Secretary Herman Hemmet of the Republican City Committee, Samuel B. Capen and James E. Fee. The convention last night expressed a preference for the two Kennys. It is said, however, that the committee will probably nominate Dr. David D. Scannell of Ward 11, Democrat, and Attorney James P. Magenis of Ward 20, Republican.

Charges of bad faith are everywhere made against Mayor Fitzgerald to-day because of the existing situation in the School Committee contest. Professing that he was taking no part at all in the contest, the Mayor last night caused the nomination of Mrs. Julia E. Duff of Charlestown in the Democratic convention, with Thomas J. Kenny of the present board as her running mate.

The vote in the Democratic convention was: Thomas J. Kenny, 227; Mrs. Julia E. Duff, 104; William S. Kenny, 122, and Dr. John F. Jones, 26. Jones was put in by the Lincoln faction, who were backing Mrs. Duff, with the object of drawing votes from the two Kennys.

The Mayor justified his reputation as a "trimmer" and disgusted the convention by the manner in which he split the votes of the three wards where his control is absolute.

Ward 6, the dear old North End, under the leadership of "Andy" Badaracco and "Tom" Grady—brother Henry being absent—gave Mrs. Duff 11, Thomas J. Kenny 5 and William S. Kenny 8. Brother George's delegation from Ward 10 gave 12 votes to Mrs. Duff and 6 to each Kenny. The delegation from Ward 24, the Mayor's home ward, gave 15 to Mrs. Duff, 8 to W. S. Kenny and 7 to T. J. Kenny.

Full details of to-day's great football game will be printed in the BOSTON AMERICAN immediately upon the conclusion of the game.

BEGIN TO-DAY To Read Charles Felton Pidgin's Great Story **Labor; or, the Money God! Which?** It Begins on Page 5 of To-day's Boston American DON'T MISS IT

TWO SONS AND MRS. BRADLEY

Little Boys to Appear in Court and Sit by Mother Till Trial Ends.

DEFENSE'S STRONG CARD

By Boston American Leased Wire.

WASHINGTON, Nov. 23.—Arthur and Montgomery Brown, the two sons of former Senator Arthur Brown and Mrs. Annie M. Bradley, are to appear in court Monday to aid their mother, who is on trial for killing their father. They will remain in the courtroom throughout the remainder of the trial.

The lads anticipate their appearance with a great deal of pleasure, but the mother views the ordeal with anguish, for she fears that some hint of it will remain in their childish minds to sadden their maturer years.

Mrs. Bradley's heart is tied up in her children.

These are the children to whom Brown referred in his letters, begging her to guard them carefully, speaking of them as "our children."

The trump card of the defense was played when a written acknowledgment of the fatherhood of the two boys was read before the court.

The paper was identified and vouched for and then presented to the court. It read:

Law Office of Arthur Brown,
Salt Lake, Feb. 5, 1905.

I acknowledge Arthur Brown and Marcia Montgomery as my children by Annie M. Bradley.

(Signed) ARTHUR BROWN.

Another phase of the character of Arthur Brown, more evidence of his cruelty to women, was brought out in a surprising manner. Mr. Hoover, one of the counsel for the defence, who went to Salt Lake City to collect evidence, found a small box among the effects of Mrs. Bradley. It contained much of no importance, but there was a note that proves highly significant.

Writing to his wife, Brown ordered her to leave his premises within ten days and warned her not to carry off his personal effects. That was written at the time he was promising he would make Mrs. Bradley his wife and give his children the name they had the right to bear.

Judge H. E. Henderson, a former associate Justice of the Supreme Court of Utah, and formerly a friend of Senator Brown, told of a quarrel when Mrs. Bradley and Mr. and Mrs. Brown were in his office. Mrs. Brown drafted a document stating the intentions of her husband, but Brown refused to sign it. Mrs. Bradley begged him to do so, and he replied:

"Dolly, I'll do anything for you, but I will do nothing for her."

Then he signed the document.

Woman Idolized Brown.

Every witness that has been heard for the defence, including some of the most prominent men in the State of Utah, and nearly all of them warm personal friends of the slain man, has helped to create the warmest ways of sympathy for the little woman on trial. Their testimony has been telling and with almost one accord they have shown that Mrs. Bradley was completely wrapped up in the man who was the father of her children; that she exerted him to make her his wife and give their children a name, and that the marriage was as powerful, as intense, so compelling, that she was driven almost to insanity by it. These witnesses have exposed the duplicity of the man; they have shown that Brown did not intend to make her his wife; that he broke to her hundreds of promises verbally and in the letters he had written her, yet every one of them declared that the pitiful little woman loved the man to the point of idolatry.

NO TARIFF REVISION AT THIS SESSION

WASHINGTON, Nov. 23.—"There will be no tariff revision at the coming session of Congress," declared Sereno E. Payne of New York, chairman of the Ways and Means Committee, and Representative Dalzell of Pennsylvania, also a Committee of Rules, after a conference with the President to-day. They called on the President to discuss this question and the subject of currency legislation.

SEEK ROBBER WHO SNATCHED $10 FROM GIRL

The police are looking for a man in a black hat and a long black coat, who knocked down and robbed Miss Tura Hilton at Boylston and Exeter streets, in broad daylight.

Miss Hilton, who is twenty-two years old and a domestic in the employ of E. S. Allen of No. 162 Beacon street, was sent to a nearby drug store on the way back a man hurried up behind her and struck her in the back of the head, felling her to the sidewalk.

While she was falling the man wrenched her purse away and ran. She was unable to give a better description of the man than that he wore a black hat and long coat, when she regained her self-possession Back Bay station a few minutes afterwards.

The purse contained $10 and some change.

DUMP CART DRIVER HURT AT CROSSING

While driving his two-horse dump cart across the Dorchester avenue crossing of the Shawmut branch of the New York, New Haven & Hartford Railroad to-day, Driver Fred D. Kneeland was hit on the head and right shoulder by part of one of the gates. It is said that the gate broke on the descent and fell on him. He was taken to his home at No. 3 Reed's Court, Roxbury.

PILES CURED IN 6 TO 14 DAYS. Pazo Ointment is guaranteed to cure any case of Itching, Blind, Bleeding or Protruding Piles in 6 to 14 days or money refunded. 50c.—Adv.

Mrs. Bradley Ever Haunted by Contrasting Memories of Her Love and the Death Tragedy

WEDDED BUT 2 WEEKS, HANGS SELF IN BARN

Secretly wedded less than two weeks ago to his former housekeeper, Herbert O. Cogswell, a well-known resident of Hilton, committed suicide yesterday, by hanging himself with a stout rope from a beam in the barn in the rear of his home. No. 152 Brighton avenue. Despondency over his ill health and the opposition of his family to his marriage are believed responsible for his act.

A week ago last Sunday Cogswell and his housekeeper, Miss Mattie Locke, formerly of Manchester, N. H., quietly left Allston and were married. They returned the next day to meet the relatives of Cogswell's brothers and son, who objected to his second marriage on account of the condition of his health. It is said that Cogswell soon began to regret his marriage.

Cogswell was last seen alive early yesterday forenoon.

Later, Cogswell's brother, Gilbert, went to the barn to feed his rabbits and was confronted with the body of his brother swinging from a rope fastened about a beam. Beneath the body was a stepladder which the dead man had used in carrying out his plan of killing himself. The medical examiner declared that Cogswell's neck was broken, and that he had been dead some hours.

Cogswell's bride is to-day prostrated by her husband's death. He was a native of Canning, near Halifax. His son, Wesley, is now employed at Fitchburg.

OLD PARTY ADHERENTS FLOCK TO COULTHURST

REPUBLICAN AND DEMOCRATIC LEADERS COME OUT FOR LEAGUE CANDIDATE.

The Republican defection from Hibbard est admiration and respect for Mr. to John A. Coulthurst continues all over Boston. It is fully as pronounced to-day as the proceedings on the ranks of the Democracy in the same direction.

John K. Berry, eminent attorney and leading Republican of the Fourteenth district, led the way for Republicans to Coulthurst and made it easy for others to follow.

Coyle Joins Ranks.

James E. Coyle, another leading Dorchester Republican, secretary of the United Improvement Association of Dorchester, comes out to-day for Coulthurst. He says:

"Yes, sir; I am out for Coulthurst, and you can say this as coming from one who has always been registered a Republican. I do not belong to the Independence League, it is true, and I do not expect to join, but I am going to do everything I can to bring about Mr. Coulthurst's election.

"I believe him to be honest. I believe him to be capable of giving Boston a better administration than either of his opponents. The trouble is that each of the others is a 'machine' man. Therefore I am out for Coulthurst."

"Sure to Win."

An equally well-known Democrat, William J. Way, the well-known attorney of No. 15 School street, who resides in Harold street, Roxbury, expressed his preference for Coulthurst in these words:

"John A. Coulthurst is our candidate for mayor, Mr. Coulthurst is surely going to win. I am out for him—although I have been a Democrat all my life—and I do not care who knows it.

"I believe this to be a time when party affiliations should rest on one side, and everybody get out and work for an honest man. I think Coulthurst the man of the hour. I am going to aid him in every way possible. If he decides it, I shall even take the stump for him.

"John A. Coulthurst is a bright man, honest in all his dealings, true to his word, and of high class character. The city should be proud of him. He will dignify the Mayor's chair."

The following declarations are from leading members of various improvement associations:

"Just the Man."

Attorney Samuel S. Silverman, room 907, Carney building, Republican, residing at 12 Worcester square, South End, said:

"I am out for John A. Coulthurst for Mayor of Boston. I have been with him from the first, and will fight for him to the last. I believe that he is an honest, bright, clean and straightforward man, and as such he is respected by the legal profession.

"As regards ability, integrity and trustworthiness, I believe that he stands far above his opponent candidates. I will do all I can to further his election. He is just the man that Boston needs to remedy its present deplorable government."

Attorney Willard S. Poland (Rep.), 161 Devonshire street, president of the West Roxbury Citizens' Association:

"I admire Mr. Coulthurst in a general way, and consider him a clean, able man. However, as I am prominently connected with the Ward 23 Republican Committee, I shall support the Republican candidate."

"No Flaw in Record."

Attorney J. Frank Emmell (Dem.), 10 Tremont street, said: "I have the great-

PASSENGERS ON LINER SAVOIE IN FIRE PERIL

NEW YORK, Nov. 23.—A story of fire at sea which might have endangered the lives of her 1,000 passengers was brought to port to-day by the French liner Savoie on her arrival. Only the prompt work of Captain Poirot saved the vessel from a certainly dangerous conflagration.

Thursday afternoon, while the seas were running mountain high and a cold wind had driven everyone from the decks, the fire broke out in the music room at the time when the room was crowded. While the captain and his men fought the flames the orchestra played softly, trying to calm the fears of the passengers.

For an hour before the flames were discovered passengers had complained of smelling smoke. Captain Poirot tried to reassure them that there was no danger, but he instituted a search. It was an hour before the searchers discovered the flames coming from the wall. Crossed electric wires had started the fire.

HINT MURDER IN DEATH OF DEER HUNTER

BERLIN, N. H., Nov. 23.—With a foul play theory strongly in mind, the authorities are investigating the death of Harry H. Holmes, who was shot and killed by a stray bullet from a rifle early yesterday morning.

Mr. Holmes, with a companion, started out early in the evening to hunt deer by moonlight. They had put six shells in their guns and came under a tree. Just as they were getting to sit on the ground a rifle shot rifle struck Holmes, and he fell to the ground, living only a few minutes.

It is not known whether the bullet was fired by a fellow hunter, by one of another hunter, or from the rifle of a man whose intent was murder.

Mr. Holmes was thirty-two years of age and the son of Mr. and Mrs. Valerius H. Holmes of Northumberland, N. H. Besides his father and mother, young Holmes leaves a wife.

SAILORS GIVE DANCE.

The sailors of the battleship New Jersey held their farewell dance before leaving Boston for the cruise to the Pacific in Mechanics Hall last evening.

NONE SO PURE
NONE SO DELICIOUS
NONE SO ECONOMICAL
—AS—
"SALADA"
TEA
Black, Mixed or Green. Highest Award St. Louis, 1904.
Sold only in Sealed Lead Packets, at 30c, 40c, 50c, 60c and 70c per lb., by all Grocers'.
Chapin & Adams Co., 204 State St., Boston, Wholesale Agents.

FALLS DYING AS BIG AUDIENCE CHEERS HIM

Alderman Meaney Expires Shortly After Address at New Bedford Rally.

WAS LEADER IN POLITICS

NEW BEDFORD, Nov. 23.—After a stirring political speech, Alderman Thomas J. Meaney sank dying in his seat on the platform in Dawson Hall, while the big crowd still was giving him a round of cheers.

Mr. Meaney had just seated himself when Senator William Bullock, the candidate for Mayor, noticed that he had collapsed and he was removed to an anteroom, where he died within a few minutes.

Doctor Z. L. Normandin, who was also a speaker, was standing in the room and Dr. Dehn was called, but they were unable to revive the stricken man. Father Gasbourg of the Sacred Heart Church was also summoned, and he administered the last rites of the church.

Second Speech of Campaign.

The rally continued for a few minutes, but when the alderman was pronounced dead, Mr. Bullock adjourned the meeting. The meeting was in the form of a rally for the Independent citizens' candidates.

Thomas J. Meaney was one of the most popular politicians in this city. He was elected alderman last year on the Citizens' party ticket with Mayor Ashley and was a candidate for re-election.

He made his first speech of the campaign at the South End Thursday night, and last evening stirred the vast audience into great enthusiasm before he was stricken. He was an earnest speaker and his speeches were intensely interesting and made him very popular.

Proud Record as Soldier.

Mr. Meaney was born in Cork, Ireland, in June, 1843, and he ran away from home to come to this country when he was thirteen years old. After serving several years on fishing and coasting vessels, at the outbreak of the Civil War he enlisted and served three years.

In 1866 he joined a Fenian expedition to Ireland. He was arrested by the police on suspicion that he was a political agent, but he was released and had many exciting experiences before he was smuggled out of Ireland by his friends.

When he returned to the United States he entered the U. S. revenue service at New Haven, Ct., but a few years after he came to New Bedford, where he resided.

Mr. Meaney had been a member of the police force, and before his present term he served as Alderman and a member of the Common Council.

He was largely interested in real estate and through his shrewdness he accumulated considerable property. He was a staunch Democrat, serving many years on the local city committee, and at one period he was a member of the State Central Committee.

He is survived by a wife, one son, John J. Meaney, and two daughters.

BEAUTY GONE, ASKS $20,000

NEW YORK, Nov. 23.—Is the sale of a woman's face worth $20,000?

This is the question Justice Seabury and a jury in the Supreme Court will be called upon to decide when the suit brought by Mrs. Blanche Levy of No. 104 West Seventieth street comes up for trial. Mrs. Levy claims that Dr. Andrew Robinson of No. 180 West Forty-ninth street, who has been for twenty years a lecturer on skin troubles at the College of Physicians and Surgeons, and is a dermatologist of international reputation, so injured her face by his treatment that only $20,000 can salve the hurt. Dr. Robinson, according to the woman and her lawyer, used the X ray.

CASINO CLUB HONORS PRES. GRIMMINGER

Joseph B. Grimminger, who has been president of the Casino Club for four years, and was elected last evening, was presented with a gold watch and chain, also a Knights of Columbus charm by the members of the club.

The presentation speech was made by Thomas Hurley, president of the club, in the Casino Hall, 133 Shawmut avenue, where dancing is enjoyed to the music of Orchestra, under the direction of Frank J. Schell and Jos. L. Ecker.

BUSINESS NOTICE.
CASTORIA
For Infants and Children.
The Kind You Have Always Bought
Bears the Signature of Chas. H. Fletcher

MANY a woman is putting up with a worn-out comb and brush that never were quite suited to her needs, when a visit to Jaynes' would show her just what she has always longed for.

This is one of the great advantages of dealing at Jaynes'—the business is so extensive that every preference is catered to, and you never have to waste time looking over stock that contains nothing that suits you particularly.

We, of course, have combs and brushes for men and infants as well as for women. Every kind of a comb and brush you could wish for will be found in our stores. Prices are from 33 1-3 to 50 per cent. lower than elsewhere.

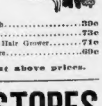

Hair Brushes	23c to $3.98	Hayo's Hair Health	39c
French Ebo. Combs	49c	Ayer's Hair Vigor	73c
Rexall 93 Hair Tonic	59c	Sutherland Sisters Hair Grower	71c
Hunnt's Kalliaton	79c	Coke Dandruff Cure	49c

Orders sent by mail will be promptly filled at above prices.

THE RIKER-JAYNES DRUG STORES
Wm. B. Riker & Son Co., N. Y., Prop'r
8 in Boston 9 in New York

Harrison's CLOTHING
Winter Overcoats AND Suits at Almost One-Half Prices

Men's and Boys' Fashionably Cut Garments from the Great Stocks of the Four Manufacturers Who Were Compelled to Sell at a Great Loss on Account of the Tight Condition of the Money Market.

For unprecedented values, for correct shapes and styles and trustworthy materials that are positively without equal at these record-breaking prices, NO SUCH OPPORTUNITY FOR REAL SAVING HAS BEEN PRESENTED IN BOSTON THIS YEAR.

An extra force of salesmen will be in attendance to handle crowds and insure prompt attention.

Read the Prices and Descriptions Below:

MEN'S WINTER OVERCOATS

Regular Values.	44 to 52 Inch Length.	Today and Tomorrow.	Sale Price.
$12.00	Warm Long Overcoat		7.50
12.00	Heavy Oxford Overcoat		7.50
15.00	Stylish Box Overcoat		10.00
15.00	Long Oxford Overcoat		10.00
18.00	Black Melton Overcoat		10.00
20.00	Irish Frieze Overcoat		11.00
20.00	Elegant Thibet Overcoat		12.50
25.00	Black Kersey Overcoat		13.50
22.00	Brown Melton Overcoat		13.50
25.00	Brown Vicuna Overcoat		12.50
35.00	Venetian silk lined Overcoats, also Paddocks and Surtouts		18.00

BUSINESS MEN'S SUITS

Today and Tomorrow.

Regular Values.	34 to 44 Chest Measurement.	Sale Prices.
$12.00	Fancy Cassimeres	7.00
12.00	Black Thibet	7.50
12.50	Fancy Worsteds	7.00
15.00	All-Wool Worsteds	10.00
15.00	Velour Cassimeres	10.00
16.00	Black Diagonals	10.00
20.00	Elegant Worsteds	12.50
20.00	Black Thibets	10.00
22.00	Silk Mixed Suits	12.50
25.00	Fine Worsted Suits	15.00
25.00	New Brown Suits	15.00
30.00	Custom-Made Suits	18.00

BOYS' CLOTHING BARGAINS

Regular Values.	Today and Tomorrow SALE.	Sale Prices.
$4.00	Boys' Strong School Suit	1.98
$5.00	Boys' Elegant Norfolk Suits	2.98
$6.00	Boys' Elegant Dress Suits	3.98
$5.00	Boys' Reefers and Overcoats	1.98
$2.50	Boys' Knickerbocker Suits, ages 7 to 16 years	1.98
$7.00	Boys' Russian Overcoats	2.98

S. H. Harrison Co.
660-672 Washington Street

DEATH NOTICES.

BERRY—In this city, Nov. 21, Romanus E. Berry, 56 yrs. 8 mos. 28 days.
Funeral services will be held at his late residence, 37 Cottage, Kneeland, Mass., Monday, Nov. 24, at 1 p. m. Relatives and friends are invited to attend.
CALDWELL—In Cambridge, Nov. 22, Frank W. Caldwell, 38 yrs. 8 mos.
Funeral from 18 Claremont, Nov. 25, at 2 p. m. Friends invited. Interment private.
CLIDY—In Roxbury, Nov. 20, Honor, widow of Daniel Clidy, aged 78 yrs.
Funeral from 18 Highland Park av., Saturday, Nov. 23, at 8:15 a. m., thence to St. Patrick's church, Roxbury, at 9 o'clock a. m. Relatives and friends invited to attend.
FOSTER—In West Medford, Nov. 21, Susan Foster.
Funeral from her late residence, 23 Harvard, Sunday, Nov. 24, at 3 p. m. Relatives and friends invited to attend.
GORMAN—In Boston, Nov. 22, Catherine, wife of Michael Gorman.
Funeral from her late residence, 15 Hubbard, Monday, Nov. 25, at 8:30 a. m., thence to St. Peter's church, Cambridge, at 9 o'clock. Services at 9:30 a. m. Relatives and friends invited to attend.
GILLIGAN—In South Boston, Nov. 21, at his residence, 351 Broadway, Patrick Gilligan, aged 72 yrs.
Funeral notice later.
HALL—In Boston, Nov. 21, John E. Hall, 57 yrs.
Funeral from his late residence, 23 Clayton st., Dorchester, Sunday, Nov. 24, at 2 p. m. Relatives and friends invited to attend.
HANEY—In Boston, Nov. 22, Julia, beloved wife of Francis Haney.
Funeral from her late residence, 38 Boston st., Monday, Nov. 25, at 8:15 a. m. Solemn high mass of requiem at St. Mary's of the Assumption church at 9 o'clock. Relatives and friends invited to attend. Kindly omit flowers.
LILLIE—In Medford, Nov. 21, Mary Ann, wife of Lewis Lillie, aged 67 yrs.
Funeral services at her late residence, 57 Harvard, Sunday, Nov. 24, at 2:30 p. m. Interment in Bell Rock cemetery, Stoneham, Monday, Nov. 25, at 10:30 a. m.
MCKENNEY—In Brookline, Nov. 21, Martin, beloved husband of Mary McKenney, aged 70 yrs.
Funeral from his late residence, 144 Pleasant street, Monday, Nov. 25, at 8:30 a. m., thence to St. Mary's of the Assumption church at 9 o'clock. Relatives and friends invited to attend.
MCMORROW—In Boston, Nov. 22, Jeffrey J., beloved child of James J. and Winifred McMorrow, aged 2 yrs.
Funeral from parents' residence, 116 Boston st., Monday, Nov. 25, at 2 p. m. Relatives and friends invited to attend.
MORIAN—In Boston, Nov. 22, Catherine, beloved daughter of John G., and Catherine Morian, aged 2 yrs.
Funeral from her late residence, 1 Hitch st., Sunday, Nov. 24, at 3 p. m. Services at St. Stephen's church at 4 p. m. Relatives and friends invited to attend.
NOONAN—In Boston, Nov. 22, Margaret E., beloved daughter of Mary E. and the late William Noonan.
Funeral from her late residence, 24 North Hampton st., Sunday, Nov. 24, at 1:30 p. m. Services at St. Cyprian's church at 2 o'clock. Relatives and friends invited. Interment at Holy Cross Cemetery.
O'NEIL—In Boston, Nov. 22, Charles E., beloved son of Bridget and the late James H. O'Neil.
Funeral from his late residence, 28 Bristol st., Sunday, Nov. 24, at 1:30 p. m. Services at St. Mary's of the Assumption church at 2 o'clock. Relatives and friends invited. Interment at Holy Cross Cemetery.
PETERS—In East Boston, Nov. 23, Thomas F., beloved husband of Mary, Patrick Dolan, 69 West Eagle.
Funeral notice later.

SPOIL REVENGE PLOT ON COREY

Mrs. Charles Alisky, formerly Pearl Gilman (to the left), and Ruby Gilman (lower picture), whose romances have blocked the plans of their father, Charles H. Gilman (to the right), to ridicule on stage his son-in-law, W. E. Corey.

ROMANCES OF GILMAN GIRLS SAVE COREY

Spoil Father-in-Law's Plan of Revenge by Stage Parody of Steel King's Romance.

MEET AFFINITIES IN WEST

NEW YORK, Nov. 22.—Two romances in Mabelle Gilman-Corey's family have suddenly spoiled the revenge her father had planned against the millionaire son-in-law.

There will be no vaudeville sketch enacted by the younger Gilman girls depicting their elder sister's repudiation of her family.

Mr Gilman yesterday received word from San Francisco that Pearl, twenty years old, had wedded Charles Alisky, who runs a variety theatre there and in Los Angeles, and that Ruby, eighteen, had become engaged to Charles Hegerdan, whose cards read, "Champion Heavyweight Barker of the West."

Likewise came the information that the young men would not allow the girls to come East. That leaves only Eunice, at home, and she can't very well play a whole sketch by herself. So here will Mr. and Mrs. Gilman, who are living at No. 251 West Thirty-fourth street.

Ever since Gilman came to New York, six or seven weeks ago, and Corey refused to allow him to see his daughter in the Fifth avenue mansion, plans for the revenge have been under way.

Sketch Written for the Sisters.

A sketch was written, the plot concerning two young girls whose rich sister turned them away. A song was composed, "My Big Sister Won't Speak to Me." Some rather straightforward references to the Corey-Gilman romance were to be woven into the playlet. Eunice and Pearl were to be the actresses.

But Pearl postponed her trip East. She said she was doing too well in Los Angeles, though it it known now that her romance kept her there. Ruby was selected to be Eunice's co-worker, but she, too, seemed unwilling to leave San Francisco.

Then, yesterday, came the news that Pearl's husband refused to allow her to go on the stage any more, and that Ruby's fiance would not hear of a separation from her. So the sketch is all off.

Mr. Gilman was disappointed at first, but later said he was glad the girls had married.

"They are marrying men they love, anyhow," he declared, "even if they're not millionaires. Mr. Alisky, Pearl's husband, is a fine gentleman, and I like Hegerdan. He has an interest in two theatres, and was always fond of Pearl. What little I know of young Hegerdan is to his credit. I'll bet my four fingers on the stepping block that both girls will be happier than Mabelle is.

Expected Daughter Next Week.

"I confidently expected Ruby would be here next week, ready to open in the new sketch. I knew nothing of her coming marriage until I got the announcement to-day.

"Little Eunice will work alone in a song and dance act. She may give a few impersonations of Rabelle, but that will be all. There will be nothing about Corey in the act. I suppose he will be just as well pleased."

There is no doubt about that part of the statement. When Gilman came here and appeared at the Fifth avenue mansion Corey was much perturbed over the possibility of New York seeing headlines announcing "Mabelle Gilman-Corey's Sisters." It was intimated that he went so far as to use his influence with theatrical managers to have the Gilmans refused engagements. At all events, Gilman had considerable trouble in securing contracts for his daughters.

Gilman and his wife say they expect to live in the East all Winter with Eunice, who will play in all the larger cities. The father declares he will build no further efforts to see his daughter, Mabelle, or W. Ellis Corey.

NAME LEAGUE CANDIDATES FOR SCHOOL BOARD TODAY

Alexander Cohen, permanent chairman of the Independence League city convention and candidate for the Board of Aldermen from Wards 22 and 23.

John M. Pease, permanent secretary of the Independence League City Committee.

"Keep Politics Out of Schools," the Cry; Committee Empowered to Act.

Two candidates of the Independence League for the School Committee will be chosen by a committee selected last evening at the city convention of the League, held at State Headquarters, in the Old South building.

The committee is composed of the following members: Charles O. Power, executive secretary of the League, of Ward 19; J. T. Doherty of Ward 15, William F. Shaw of Ward 16, Peter Imberger of Ward 22 and William Johnson of Ward 10.

The convention was an enthusiastic one. The school committee question was discussed at length by many of the delegates and the importance of making a selection of candidates that would reflect credit upon the city and the League was dwelt upon particularly.

No "Slate" Was Offered.

A feature of the convention was the fact that the delegates gathered and took up the matter under consideration without a single member having a "slate" in his inside pocket. Every delegate seemed to be desirous of having the subject thoroughly discussed and the very best choice possible made.

The convention was called to order by Thomas Allen, chairman of the City Committee. He read the call and appointed committees on credentials and permanent organization. The latter committee reported in favor of Alexander Cohen of Ward 22 for permanent chairman, and John M. Pease of Ward 21, secretary of the City Committee, as permanent secretary.

The discussion of the situation from the school committee standpoint then began. Mr. Keany of Ward 23 moved that a committee of five be appointed to choose the candidates of the League. He said that the situation was so peculiar that it would be inadvisable for the convention to act hastily, and he counselled that the matter be left in the discretion of a committee.

Keep Politics Out of Schools.

Mr. Doherty of Ward 15 followed in a strong speech in advocacy of the motion. He impressed upon the delegates the great importance of selecting the very best candidates available. Addresses were made by Mr. Fox of Ward 14, Mr. Cameron of Ward 23, Mr. Johnson of Ward 10, Mr. Berman of Ward 17 and Mr. Power of Ward 19.

Mr. Power pointed out that there should be no politics in the selection of candidates for the School Committee, only the good of the schools, of the pupils and of the teachers should be taken into consideration. He favored the committee so that time would be had for careful deliberation on the important matter.

The committee meets to-day to select the candidates, the law requiring that the nominations be filed by 5 o'clock this evening.

ST. BRENDAN DANCE NEXT TUESDAY NIGHT

The Ladies of St. Brendan have completed arrangements for their whist and dancing party to be held in Court Hall, Huntington avenue, next Tuesday evening. The committee of ladies in charge of the event consists of Mrs. Mary Stafford, Miss Margaret M. Scollard, Miss Minnie J. Donohue, Miss Nellie O'Leary, Mrs. J. J. O'Meara, Miss Margaret A. Scollard, Miss Margaret L. Egan and Miss Katherine M. O'Leary. An industrial committee of five, with Miss Julia M. Brown as chairman, has been appointed to procure another importation of Irish linen.

SURRENDERS SELF ON BIGAMY CHARGE

NEW YORK, Nov. 23.—A young man who said he was Charles Pettis of Concord, N. H., has surrendered himself to the police here, stating that he had been informed that a warrant for his arrest on the charge of bigamy had been issued at Concord. He denies the charge.

NEW STATION SUBWAY.

PORTLAND, Me., Nov. 23.—Directors of the Maine Central Railroad have voted to commence at once the construction of a subway from a point in front of Portland Union Station to the train shed, with stairways leading to the several tracks.

BOSTON MAN TO TALK TO WORCESTER ELKS

WORCESTER, Nov. 23.—Fred C. Gilpatric of Boston will deliver the memorial address to the Worcester Lodge of Elks in the Franklin Square Theatre December 1. He is a prominent Boston Elk, member of the bar and former Representative.

$8,000 SUIT BROUGHT ON BY LOSS OF KEY

FITCHBURG, Nov. 23.—Alleging that Mrs. Emily Sherman called her a thief, Mrs. Harriet A. McDonald has sued her for $8,000. The case is now on trial before Judge Raymond in the Superior Court. The trouble arose over the loss of a key.

WOMAN GUEST NEWPORT THIEF

CHICAGO, Nov. 23.—"Marian Clarke," the attractive young shoplifter who was taken from the Auditorium Annex a week ago for stealing jewelry, and sentenced to six months in the House of Correction, confessed to-day that she is the daughter of Albert Gates Hurley of Pittsburg.

"What I did was in Europe, and I was to have gone with him, but I ran away to Colorado Springs instead of Cripple Creek, Col.," she said. "I arrived here with $1,000, which I have made me last. The girl said she had been the guest of Mrs. Philip N. Lydig at Newport and visited Denver under her chaperonage.

SPECIAL NOTICE.

MINARD'S LINIMENT

Is the most effective, economical and clean-to-use external cure for rheumatism, stiff, twisted joints, sore, lame muscles, sore, aching feet, any pain or ache as well as for lameness and soreness resulting from baseball, golf, tennis, boating or any

OUTDOOR SPORTS.

Houghton & Dutton Co.

MAKE YOUR HUSBAND

BUY HIS

Winter Suit OR Overcoat

At Our Famous Cash Prices

LEGAL STAMPS

18.00 Overcoats for 10.00

These overcoats are cut full box or medium fitted backs, any length, up-to-date fabrics in kerseys, Oxford grays and all wool Scotches. Shoulders shaped, with snug fitting collar. An 18.00 overcoat marked special at $10

12.50 Suits for 7.50

Scotch tweeds, English worsteds and dressy black cheviots. This lot includes every new cut and materials are stylish and durable. We guarantee every suit to give satisfaction 7.50

3.00 Trousers for 1.98

Dressy, striped worsteds, cashmeres and cheviots. Hang and fit perfectly and will surely please the most particular dresser. Don't overlook this great bargain special for Saturday 1.98

Boys' Overcoats

Boys' Russian and Long Overcoats, in fancy mixtures, Oxford grays and black cheviots, smart and dressy, strong and durable, sizes from 3 to 16 years. A spendid 5.00 Coat for only 2.98

Boys' Nobby Suits

Russian, sailor and double breasted styles, seasonable winter mixtures and black or blue cheviots, some are all wool fabrics and all good fitting, cut amply full, sizes 3 to 16 years. Worth 3.00, 1.98

Boys' Blouses

Genuine Flannel Blouses in neat dark navy blue and light grays. Sizes 3 to 14 years. This is the greatest blouse value ever offered in Boston, for they are good 79c blouses for 49c

Clothing Specials for Girls

Extraordinary specials for Saturday in Girls' Coats, Dresses, Headwear, Underwear, etc., in our Children's Bazaar, Third Floor. Low prices, with Legal Stamps included.

CHILDREN'S LONG COATS—An excellent coat in plain colors and fancy mixtures, very prettily trimmed with velvet and braid, sizes 5 to 14 years. Worth 3.50. A great bargain for Saturday 1.98

CHILDREN'S LONG COATS—A large and choice assortment in good quality cheviot and fancy mixtures, handsomely trimmed with velvet, fancy braid and buttons. Sizes 6 to 14 years. Made to sell for 4.50. Special for Saturday 2.98

CHILDREN'S DRESSES—An exceptional value, all the newest checks, plaids and fancy mixtures, trimmed with fancy braid and buttons. Sizes 6 to 14 years. Worth 2.00, for Saturday 1.39

CHILDREN'S LONG COATS—Sizes 6 to 14 years, made of good quality cheviot and melton, with turned down and notch collars, very handsomely trimmed with velvet and braid. Made to sell for 5.50.. Special for Saturday 3.98

CHILDREN'S WOOL COATS—An elegant all-wool coat, some lined throughout with fancy wool lining, notch and storm collars, handsomely trimmed with velvets, fancy braids and buttons. This coat was made to sell for $6.98. Special for Saturday 4.98

Groceries and Meats

GROCERY SPECIALS

Coffee, Beacon Hill brand, 2½ pound cans, regular price 49c per can, at..... 42c

Evaporated Milk, Van Camp's, regular price 10c per can, at. 7c

High Grade Cocoa in 10c tins, at 7.5c

Salmon, fancy red Alaska, regular price 15c, at..... 11c

Columbia Catsup, regular price 20c, at..... 16c

Jelly Powder, D-Zerta Jelly or Falcon Jell Powder, regular price 10c per package, at.... 5c

Soap, Naphtha, Welcome or Borax Soap, regular price 5c, at 3½c

Prunes, extra large fancy California prunes, regular price 15c per pound, at..... 9c

MARKET SPECIALS

Legs and Loins of Young Lamb, regular price 18c lb., our price 14c

Corn Fed Face of Rump, to roast, regular price 18c lb., our price 12½c

Corn Fed Back of Rump, to roast, regular price 25c lb., our price 15c

Sirloin of Beef, to roast, regular price 22c lb., our price.... 15c

Fresh Killed Fowl, regular price 18c lb., our price..... 14c

Fresh Killed Chickens, regular price 22c lb., our price.... 16c

Turkeys, fresh killed, choice and young, regular price 30c lb., our price..... 25c

Choice Cuts of Beef, for pie meat, regular price 12c lb., our price 8c

Boston Rolls, clear meat, regular price 16c lb., our price.. 12½c

Fresh Native Smelts, lb..... 15c

Fresh White Fish, sliced in steaks, regular price 15c lb., our price..... 7c

LEGAL STAMPS IN ALL DEPARTMENTS

MORGAN AT CAPITAL; OPPOSES FEDERAL BANK

HAS CONFERENCE WITH PRESIDENT OVER LATEST PLAN OF ADMINISTRATION.

WASHINGTON, Nov. 23.—The administration, according to authoritative information secured here, is contemplating the establishment of a Central Government Bank.

J. P. Morgan, head of the Financiers' Protective Committee in New York, and George F. Baker, president of the First National Bank, arrived here at 10 o'clock last night and went directly to the White House, where they went into conference with the president. It is understood they are here to talk over the financial situation with him and, incidentally, to protest against the proposition of a government bank.

Assistant Secretary of State Robert Bacon, former partner of J. P. Morgan, accompanied Mr. Morgan and Mr. Baker to the White House and participated in the conference. Mr. Morgan emerged from the White House about midnight. He had been with the President for about an hour and a half. He was talkative, but few facts were elicited.

"I just called upon the President to pay my respects," he declared. "I really came here to see Mr. Cortelyou and continue with him the discussion for measures of financial relief which were up in New York last week.

Says Situation Is Clearing.

"I saw Mr. Cortelyou before entering the White House, and I am satisfied that things are progressing satisfactorily. The situation is clearing. We are working day and night. It would not be to go into details, but everything is being done that can be done. I cannot say when I will return to New York."

The President had a conference with Secretary Cortelyou, Secretary Root, Postmaster-General von Meyer and Senator Lodge yesterday. It is understood that the subject of a government bank was taken up.

Senator H. C. Hansbrough of North Dakota, a member of the Senate Finance Committee, who is considered one of the President's closest advisers, said, after talking with the President:

"I shall introduce into the coming session of Congress a bill providing for a government bank, and I hope to see it supported by the administration."

The President and Secretary Cortelyou are far from satisfied with the banking interests of the country.

Why Plan Is Favored.

The establishment of a central government bank has been earnestly discussed within for administration circles for the last week.

Two things have contributed toward making the administration favor the plan.

First, the relief funds released by the government have not been handled by the banks in a way to bring aid to the real business interests of the country, but rather to build up cash reserves and favor speculated interests, the real business demands being ignored.

Second, in the issue of the $100,000,000 certificates of indebtedness, the banks practically have demanded that the government turn the money over to them without recompense of any sort. The Secretary of the Treasury was compelled to compromise with the bankers in order to get anything at all.

MAN AND WIFE FOUND SHOT IN BURNING HOUSE

NEW ROCHELLE, N. Y., Nov. 23.—Mr. and Mrs. M. N. Smith were found dead from bullet wounds in their heads this morning in their handsome Woodland avenue residence was burning about them.

Smith is in the automobile business in New York.

The police say they think Smith killed his wife, set the house on fire and then committed suicide. They could give no reason for such action.

Another theory is that burglars committed double murder, and robbery is under way.

A careful investigation is under way.

A passerby noticed the flames in the Smith residence and gave the alarm. When the police and firemen arrived they broke in the door and on the third floor found two maids almost unconscious from smoke and fear.

"My God! Don't ask me what happened. They are in there!" exclaimed one of the women when asked where Mrs. Smith was.

Then the police rushed back. Mrs. Smith was found in her bed. She lay with her hands folded under her head and the only evidence of anything wrong was the bluish ring of crimson on the breast of her white silken nightrobe.

Beside the bed was an automatic revolver. A trail of blood led into the next room, where Smith was found, stretched across the bed in his underwear. There was a bullet hole behind his ear. The police think he staggered into his own room after inflicting a mortal wound on himself. Mrs. Smith's attitude indicated she had no warning of the shot that killed her.

The district attorney will question the two maids to-day.

Teddy-B and Teddy-G, the bear detectives, have made a hit with the children, and there will be another Teddy Bear page in to-morrow's SUNDAY AMERICAN.

8-HOUR DAY VITAL ISSUE SAYS LABOR

NORFOLK, Va., Nov. 23.—Declaring that the eight-hour day is paramount to all questions, the American Federation of Labor has issued a call for a campaign of education to bring about the desired end. The declaration of the importance of the short day includes a statement that it even outweighs the importance of wage increase, excepting in such trades and callings where earnings are so meagre as to make it difficult to maintain a fair standard of living.

The Federation has appointed a committee of five to work out a union label digest. The present system of craft label has been declared better for the present time than a proposed union label. The resolution calling for a minimum wage of $9 for female clerks has been passed.

LLOYD'S EYEGLASSES AND SPECTACLES

We want to repeat that our facilities for making fine glasses; for fitting them properly to the wearer, at moderate price, are exceptionally great. We solicit an inspection of our methods and inquiries as to prices.

ANDREW J. LLOYD CO.

2 Stores | Down Town, 313 Washington St. | Back Bay, 519 Boylston St.

Big Men, Attention!

The Continental Clothing House is overloaded with big overcoats. This advertisement is to big men only—men who wear overcoats 42, 44, 46, 48 and 50 breast measure. This is a bargain sale for BIG MEN ONLY. If you are a big man this is a chance of a lifetime.

$10 Overcoats, sizes 42 to 50 breast.... For $5.00
$12 Overcoats, sizes 42 to 50 breast.... For $7.50
$15 Overcoats, sizes 42 to 50 breast.... For $10.00
$18 & $20 Overcoats, sizes 42 to 50 breast For $12.50

If you are a Big Man, COME! It's Big Men's Convention this week at

The Continental Clothing House

Boston's Greatest Clothing Store — Washington and Boylston Streets

FIRST CAR SENT FROM HUB TO ROSLINDALE FOR FIVE-CENT FARE

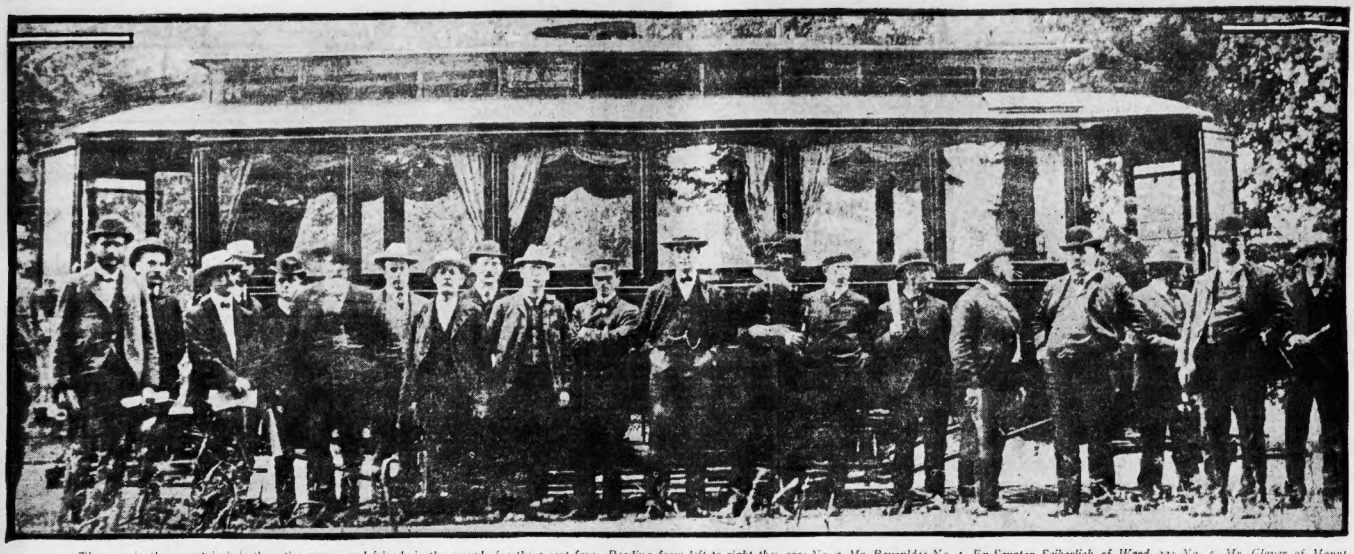

The men in the group include the active movers and friends in the crusade for the 5-cent fare. Reading from left to right they are: No. 2, Mr. Reynolds; No. 4, Ex-Senator Seiberlich of Ward 22; No. 5, Mr. Glover of Mount Hope; No. 8, Congressman A. J. Peters; No. 9, Mr. Eilertsen of Roslindale; No. 11, Ex-Senator Edward Seaver of Roxbury. The central figure is John A. Coulthurst, Independence League candidate for Mayor. The third person to the right of Mr. Coulthurst is John Kelley of Roslindale; No. 4 is George Cherry of Mount Hope; No. 5, Benjamin Young; No. 7, Joseph Harrington of Mount Hope.

HOW ROSLINDALE'S CITIZENS WON 5-CENT FARE TO HUB

Republican Leader Lauds Coulthurst for His Work In Behalf of the District.

At 5 o'clock on a morning in July, 1904, the Boston Elevated Railway, having leased the line of the Old Colony Street Railway Company, sent its first car beyond Forest Hills square to the Mt. Hope district, Roslindale.

John A. Coulthurst, nominated for Mayor by the Independence League in Boston, was one of the passengers.

After three years and ten months of warfare—warfare carried to the Legislature, to the Board of Railroad Commissioners and to City Hall—Ward 25 had won its fight for a five-cent fare.

"Proud of Coulthurst."

In the accompanying picture Mr. Coulthurst is seen as the central figure. He is the young six-footer wearing a Panama hat. It will be noticed that the Independence League candidate for Mayor has his hands in his own pockets.

James Worth, a prominent Republican of Ward 25, who deals in builders' hardware, paints and the like, just across the street from the Mount Hope station of the New York, New Haven & Hartford, was chairman of the citizens' mass meeting which had the five-cent fare fight in hand.

"I am a Republican," Mr. Worth said yesterday to a reporter, "but I am for John A. Coulthurst for Mayor. I cannot help it. And I have no apologies to make. I have known John Coulthurst ever since he came into the public life of the district. He hasn't got a blemish. His home district is proud of him. We sent him to the Legislature three times—from a district overwhelmingly Republican—and he came out unsaddled.

"Glory Enough for All."

"Now, John was right when he said to a Sunday American reporter the other day that he wasn't alone in winning the fight for the five-cent fare, and that there was 'glory enough for all.'

"John was right when he said that. I was glad that he was big enough. Glad, but not at all surprised. There were others in the fight. Some of them did all that men could do, but we all looked upon John as the central figure. This old-time photograph, taken that morning in July, proves it.

"The fight for a five-cent fare out here began in the Fall of 1900, when some of us got together one night in Richards avenue, off Hyde Park avenue. I guess about fifty showed up the first night. Henry Highlands, of Brook street, was the temporary chairman. I was elected permanent chairman.

"We had seven big meetings. I remember Mayor Hart addressed one of them. At the end of a month the first committee appointed to carry on the fight had done nothing. It was promptly discharged and I named a second committee, which hung on to the fight until it was over.

Many Engaged in Struggle.

"John A. Coulthurst was made chairman of the victorious second committee. I see that among others whom John named off-hand the other day, was former Senator Seaver. That was right. Senator Seaver contributed $100 to the committee fund. We made him its treasurer and Jean Nickerson secretary.

"Coulthurst, however, fought all the battles before the Committee on Railroads at the State House. Dr. Lewis S. Breed and J. Henry Smith were in the House that first year. They helped. Others who were actively engaged in the fight are Benjamin W. Young, John E. Kelley and George Cherry, out here on the corner. I gave time and money for three years, and, all told, went to the State House forty-two times. From that you can reckon how much Coulthurst must have given of his time and talent to split our fare in two.

"Of one of his arguments, before the Committee on Railroads, Colonel Benton, attorney for the New Haven—we fought for lower fares on the railroad as well as on the trolleys—feigned that it was the best he had ever heard, and especially remarkable coming from so young a man.

Seaver Big Factor.

"And in three years and ten months, never giving up, going from Beacon Hill to the commission, back to Beacon Hill, again to the commission, then to City Hall, we got our 5-cent fare. With Coulthurst Senator Seaver was a big factor. Seaver reached lots of folks whom nobody else could have reached. Dr. E. Peabody Gerry of Jamaica Plain helped in much the same way.

"It was much the same in our fight for the widening of Hyde Park avenue. John was chairman of the committee on streets of the Roslindale Citizens' Association. The appropriation came in 1903.

"Hyde Park avenue, by the way, will figure in the coming campaign. It has been widened as far as Ashland street. We want it widened out to the Dedham line, and it ought to be.

"We have the solemn promise of John F. Fitzgerald, made in the last city campaign, that Hyde Park avenue would be one of the first streets to which he would give consideration. He hasn't lived up to that promise, Mayor Fitzgerald hasn't, and in the course of this campaign Roslindale is going to ask him 'WHY?'

"It means a good deal to us. It means, for one thing, that we cannot have better than fifteen-minute service on the street cars, for the reason that the line beyond Ashland street is necessarily single-track. We have to fight for everything we get out here, and we are prepared to fight for this. We are going to ask Fitzgerald, 'How about that promise?'

"I believe in independence or non-partisanship, in city politics at all times and in other politics when it's necessary. I believe that John Coulthurst will make one of the best Mayors Boston has ever had. I believe he ought to be, and will be, elected.

"You just let this five-cent-fare story go for what it is worth. Everybody out here knows how it was done, and to whom the credit belongs. Take John's word for it, that there was 'glory enough for all.' He's got the right idea—and Mt. Hope admires him, respects him, and is with him."

ROSLINDALE TONIGHT GREETS COULTHURST

The demonstration that Roslindale has prepared for to-night in honor of John A. Coulthurst may be the exception that proves a rule. That "the public forgets" is an old saying.

Roslindale remembers.

Roslindale remembers the three years' war of its citizens' committee against a ten-cent trolley fare into the city proper. Roslindale remembers that John Coulthurst was chairman of the successful executive committee. "There were others," Mr. Coulthurst has said in the newspapers, "and there is glory enough for all."

But Roslindale remembers that it was Coulthurst who drew the bill, who conducted the hearings for the petitioners before the Railroad Committee, who besieged the Railroad Commissioners, and who went to City Hall in the interests of the five-cent fare.

In July of 1904 the Boston Elevated, having leased the Old Colony, ran its first car through Forest Hills square to the South.

Roslindale had won.

And this is one of the reasons why Knights of Honor Hall, at No. 4,255 Washington street, will be crowded to the doors to-night in a neighborhood welcome to John A. Coulthurst.

BARRE EX-MAYOR DEAD.

BARRE, Vt., Nov. 23.—William Barclay, one of the leading granite manufacturers of this section and three times Mayor of Barre, is dead of heart failure here, after a short illness. He was Mayor of this city in 1904, 1905 and 1906.

STOCK MARKET TONE STRONGER

NEW YORK, Nov. 23.—The stock market opened mainly higher. B. R. T. started ¾ better, gained in all ½ and reacted ½. New York Central opened ¼ higher and gained in all a point. Reading opened ⅜ higher, Smelting ½, Amalgamated, St. Paul and Pennsylvania ⅝ and Erie ⅛ higher.

At the end of fifteen minutes' trading the market was quite strong.

Eczema, Skin Diseases Cured by "THE HOUSEHOLD SURGEON."
Dropsy relieved, money back if Dr. PORTER'S ANTISEPTIC HEALING OIL fails. 25c.—ADVT.

A Regular $25 Grade
Scotch Overcoat
$20
Made up from high class fabrics purchased on specially good terms. Novelly patterns—full box back, snug fitting collar, 46 in. length; just the coat for the wide awake young man who wants best style and long service. The correct thing for Saturday's game. Genuine $25 quality.
$20
We are style originators. This signature on the etiquette is a guarantee of genuine fabric and sound workmanship.
A. Shuman & Co. Boston

WAYS and MEANS

Republican voters of Massachusetts who are induced to vote with the worst element of Boston Democrats and never realize the difference until they read of some Boston politician being made a judge, or some other lucrative office, with a salary from the county or Commonwealth presented to another politician, may know something of the means represented by the Ways and Means Vacation Committee at the State House, but know very little of the WAYS.

I regard it as a shame upon the Commonwealth that the people had no opportunity to read the speech of Gamaliel Bradford yesterday before the "Ways and Means" Committee at the State House. At least one fat "statesman," who thinks he looks like Daniel Webster, hid himself behind a newspaper while Mr. Bradford was talking, evidently in an effort to ignore those interested in a public hearing in regard to the expenditure of the State's money. But this insult to the speaker and to everyone present did not continue long, because "Daniel Webster" was compelled to listen to Mr. Bradford before he got through. I wish I had the ability and memory to repeat and send broadcast to every honest man in Massachusetts the pointed facts explained by Mr. Bradford yesterday, when he told the committee that they were at liberty to "put him out" when they wanted to if his statements were too plain.

The lesson represented in Mr. Bradford's speech before this committee should be taught in the schools, and every man who would save this Commonwealth from the political disgrace which controls the State's business, as it is done at the State House, and explained yesterday by Mr. Bradford, should have a copy of his statement.

I will be pleased to give any person a liberal amount for a copy of his stenographic report.

You have all heard of the plunder connected with the City of Boston, but I fully believe, as I have continued to state for the last fifteen years, that the whole political purchasing agency of the Commonwealth is just as bad as that of the City of Boston.

Yours truly,

Geo. J. Raymond
354 Washington St

I Am the Only Clothing Manufacturer Selling
6.66 Direct TO THE People
I am doing the Clothing business of Boston. Why shouldn't I? Men come down to my store with suits and overcoats on that they paid $15, $18 & $20 for. I sell them just as good and sometimes a better suit or overcoat for $6.66. I can do this because I am a manufacturer. Do you see the point? I do the same in women's goods at my Roxbury store.

FREE HAT OR SUIT CASE WITH ALL
6.66 SUITS OVERCOATS RAINCOATS
MEN'S
Mail Orders Filled—Send Measurements
Rochester Clothing Co.
106 Summer St. Open Evenings till 9

WOMEN'S CLOTHING SOLD ONLY AT ROXBURY'S BIGGEST DEPARTMENT STORE
MEN'S CLOTHING AT BOTH STORES
Millinery, $4 and $5 Hats, $1.98
Boys' Suits $1.98
These suits are made from the remnants of my finest men's clothing, and are sold without regard to profit.
Boys' Pants 29c, Overcoats 1.98
ROCHESTER CLOTHING CO.
2170 Washington Street
Opp. W. & A. Bacon's

7-20-4
10c. CIGARS.
Factory output now at rate of six-less millions annually. Leads all New England competitors.

Karo CORN SYRUP *The Best Spread for Bread*
10c, 25c, 50c—Are Your Two.

FREE TRIAL TREATMENT
To all sufferers from Catarrh, Bronchitis or Consumption. Call at the Office of the Famous Cumo-Cleesia Physicians, 19 Appleton St., Boston, Mass., on or before Nov. 30. Consultation and examination with the new Cumo-Cleesia Light that reveals hidden disease free. Office hours 9 to 12 A. M. 2 to 4 and 6 to 9 P. M. Public spirited.

Alley's
East India Stock ALE.

PARKER'S HAIR BALSAM
Cleanses and beautifies the hair. Promotes a luxuriant growth. Never Fails to Restore Gray Hair to its Youthful Color. Cures scalp diseases & hair falling. 50c. and $1.00 at Druggists.

"LABOR---OR THE MONEY GOD---WHICH?"

A STORY OF THE TIMES

By

CHARLES FELTON PIDGIN,

Author of "Quincy Adams Sawyer," etc.

A true account of the reasons which led to the deposal from office of the author, who for thirty-four years was connected with the Massachusets Bureau of Statistics of Labor as chief clerk and chief—being an answer to his critics whether "self-styled friends," or open enemies.

CHAPTER I.

A Mill Town

MELTONVILLE is in one of the State units which, welded by the written law—the Constitution—and the unwritten law of self-interest, form the American Union. Which particular unit is immaterial.

The worship of Mammon has progressed to such a degree in each of them that it would be invidious to single out one as an example. Let the reader form a mental picture of the industrial conditions which surround him and, if pertinent, make the application himself.

Meltonville was a mill town; one of those combinations of unaesthetic piles of brick and mortar, their unwariness accentuated by rambling, tumble-down, out-of-repair tenement houses occupied by the operatives in the malaria-ridden valley, while upon the hygienic hill loomed up the beautiful mansion of Hon. Richard Melton, ex-State senator, and virtual owner of the town and all it contained, for when an ultimatum was received his word was law—yes, even greater than the law.

Cotton cloth of a low grade was made in the Melton Mills, and low grade usually means low-grade pay, and consequently, industrially, low-grade men, women, and—Heaven save the mark!—children.

A high-grade proprietor can make great improvements even in an industrially low-grade town, even as a tiller of the soil can rise nearer to Heaven than one who walks upon brick sidewalks and stares at passers-by through plate-glass windows.

But Richard Melton was not such an uplifter. His property had come to him, an unearned increment, from his father, and what was good enough for his father's help was good enough for his.

His father said every day of his life that the good old times were better than the present, and Richard Melton felt he was doing a public service in conducting his business on good old-time principles.

Posts Notice of Cut-Down

"Richard, my son," asked old Joshua Melton one day, "what do they mean by this collective bargaining?"

"It means, that instead of your paying John or James what you know he is worth to you, that you must pay him what the union to which he belongs says he is worth.

"If you presume to think you know better than the union does what they are worth to you and discharge them, the union will demand their reinstatement, and you don't take them back."

"Why, how foolish!" said Joshua. "Statistics prove that our American workingmen earn more than they do in any other country, and consequently spend more."

"What of that?" replied Richard, "I have posted notice of a cut-down of 10 per cent., to take effect the first of the month, and I hear rumors that my help are all going out."

"What are you going to do about it, if they do strike?" asked Joshua.

"Close the mills. If they prefer to starve rather than work they are free-born American citizens, but they don't get credit at my store."

There were two grocery, or rather, general, stores in Meltonville. One was run, ostensibly, by Parker & Buskirk, but the capital was supplied by Richard Melton, and the partners (?) received a salary, and a small commission.

Parker & Buskirk gave credit to the mill hands, for they knew their money was secure—or rather, their employer's money.

Labor Battles Money-God

The mill hands were not physically coerced to trade with Parker & Buskirk, but, mentally, each operative knew that it was for his financial interest to do so.

It had happened that a weaver named Deming, who was outspoken on labor matters, had had a controversy with Mr. Teeg, on the subject of arbitration. Both disputants became angry, and Mr. Deming transferred his trade to Mark Thorpe, who kept the other store.

At the next pay day Mr. Deming got his dividend, although he was one of the most competent weavers in the mill.

Mr. Horace Sparks, the Trial Justice, was on the best of terms with the mill magnate, while Paul Glidden, the other attorney, had never been invited to Mr. Melton's, and the owner thereof did not notice him when they met upon the street.

When Mr. Glidden made his advent in Meltonville he was injudicious enough to bring suit against Mr. Richard Melton for some back pay which a discharged operative said was due him.

Mr. Glidden won his case and future local obscurity thereby. He endeavored to obtain a position as teacher in the village school, but for some reason was unsuccessful.

We have outlined the scene of a coming industrial conflict, and a few of the probable participants therein. It is the old, ever-recurring contest between Labor and the Money God!

CHAPTER II.

A Trade Union Meeting

MR. ISRAEL WASHINGTON BEACH was not a regular member of Weavers' Union No. 34. His duties consisted in wheeling bales of cotton goods up to the heavy wagons which conveyed them to the railroad for shipment.

He had been made an honorary member, not because of his oratorical ability, but because he was willing, for a very modest stipend, to take care of the rooms occupied by the union—in fact, to act as janitor.

Israel had been born a slave in the South; freed by the Lincoln proclamation, he soon made himself "countraband," and found his way to the North when but a boy.

Unschooled, he could work only with his hands, and hand work nowadays, with but few exceptions, is the lowest paid form of labor.

But Israel had inherited no high-flown ideas of living, and, with his simple compensation, lived within his financial bounds and had money in the safe bank to pay for what he got.

He insisted that George Washington was his great grandfather. "But why did you take the surname Beach?" asked Deming.

"I didn't take it, it was guv to me."

"Who gave it to you?"

"A Yankee soldier. When I got into the Union camp a soldier says, 'What's your name?' I said, 'Dunno.'

"'Where do you come from?' he asked me."

"'He's done lost,' says I.

"He laughed and said, 'You must be one of the lost tribe of Israel,' and Israel I've been ever since."

"Where did you get the name Beach?" continued Deming.

Prepared to Protest

"Oh, that was my last master's name, and he was a good boss, too—worth a dozen of Massa Melton."

Mr. Beach had lighted the gas, swept out the room, and arranged the chairs on the platform and the settees in the hall. The members of the union entered singly, in couples, and in groups, some standing and engaged in earnest conversation, while others seated themselves, and chatted or waited quietly for the opening of the meeting.

Mr. David Beatwick, the president, rapped upon the table, but, before speaking, waited until all were seated.

"This meeting will please come to order. The secretary will read the records of the last meeting."

Mr. Jacob Gulson sprang to his feet.

"Mr. President."

"Mr. Gulson."

"I move, Mr. President," said Mr. Gelson, "that the usual order of business be suspended, and that we proceed to choose a committee to visit Mr. Melton in relation to the proposed cut-down."

"Second the motion," rattled Mr. Beach.

Mr. Thomas Potter, the secretary, who had risen at the President's command, and who held the open book of records in his hand, preparatory to reading, said:

"Mr. President, Mr. Beach, as an honorary member, has the privilege of the floor, but no right to vote."

"Second the motion," came from a score of voices.

"You hear Brother Gulson's motion," said the president, "which is seconded."

Mr. Beach was not satisfied.

"I don't want the floor, ash, unless I can back what I say with a vote. The amendments to the Constitution give me the right to vote."

Mr. Abel Deming arose: "Mr. President, is this motion debatable?"

"I should so regard it," replied the President.

Mr. Beach saw an opening: "Debatable? Of course it is. I should think so. That motion, sah, is a worm in the bud, a cat in the meal, a weak invention of the enemy. Yes, sah, the maker of that commotion is an enemy to our cause."

"Liberty Is Dead, Sah"

Mr. Beach paused, out of breath.

"Mr. President," said Mr. Gulson, "the gentleman is laboring under a misapprehension—my motion was only tentative—"

Mr. Beach interposed: "No, sah, 'fore God, I never was under a teut but once in my life, and that was in the wah. I repel the calumnious assertion."

The president strove to explain: "Brother Gulson means that you are mistaken as regards the intent of his motion."

"That's what he said. I heard him. He said I was laboring under a teut, and I work in the mill with the rest of you."

"Allow me to explain," said Mr. Gulson. "My wish was to postpone the reading of the records until later in the evening."

"And what for?" cried Mr. Beach. "I know your game, sah. You was afraid to go back to the deluge because you knew you'd find a colored man in the ark with the rest of 'em. No matter how we was born, we are now free and equal—just as good as a mill owner. Den, why in Hebben's name don't we do soomfin? You've planted, and you've hoed, and what shall the harvest be?"

"I rise to a point of order," said Mr. Deming.

Mr. Beach was determined to finish his remarks: "Disorder, sah. You're an interruptionist, sah!"

The members were not averse to giving Brother Beach opportunities to air his illdigested eloquence, but an important matter was to be decided, and it should be, so it was time for Mr. Beach to subside; so there were loud cries from all parts of the hall: "Shut up." "Cut it short." "Sit on him." "Take a nunnie." "Seat, and other cries equally instructive of a desire to attend to the regular business of the meeting.

Mr. Beach arose superior to such interruptions.

"For Hebben's sake, somme finish. Give me a chance, gentlemen. Dis point of liberty am frozen in your white breasts. The black man has more liberty than he wants, and has some to spare."

One Dissenting Voice.

The president exclaimed in a loud tone: "Mr. Beach, sit down."

"I was just goin' to, but I must say——"

"Time's up," said the president.

"Just one minute, Mr. Chairman."

"Not one second, Mr. Beach."

"Lemme only say dat——"

"Sit down, Mr. Beach, or you will be expelled from the room."

"Liberty is dead sah! Lemme——"

There were cries of "Throw him out!" "Put him on ice!" "Question!" and the persistent orator was finally forced into his seat, ejaculating after he was seated, "Lemme!"

The president surveyed the new quiet and attentive assemblage: "The question is on the adoption of Mr. Gulson's motion. Those in favor say, 'Aye.'"

There was a loud chorus of "Ayes," but Mr. Beach's "No" was heard above the din.

"Those opposed, 'No.'"

Mr. Beach yelled, "No!"

It is a vote, and I will now name the members of the committee, Brothers Gelson, Deming and Potter."

Mr. Deming addressed the chair: "Mr. President——"

"Mr. Deming."

"In accepting your appointment as a member of this committee, I am filled with an agitation that I will not try to conceal. I see signs of an impending crisis in our relations with the Money-God of the town. For colored brother struck the keynote, but in a bungling fashion."

Mr. Beach strove to rise, but was pulled back into his seat, uttering a final "Lemme!"

Facing the Crisis

Mr. Deming continued: "Brother Beach's mouth is bigger than his brain, so the little he says, he says strong. He asks, 'Why don't we do something.'

Mr. Beach cried "Lemme!" but further speech on his part was silenced by a broad palm over his mouth.

Mr. Deming concluded: "We will try once more. We will go to Mr. Melton to claim a living wage for ourselves—American freemen that we are. I will give you his answer now.

"We shall come away like whipped curs, with a contemptuous refusal, aye, with threats for an answer."

The secretary, Mr. Thomas Potter, called by his companions the "level-headed," arose.

"Mr. President: I don't believe in preaching any man. Let Mr. Melton answer for himself. It is not for us to put words in his mouth. Least said, soonest mended, and I move we now adjourn until to-morrow evening, when your committee will report progress."

There was a general cry of "Seconded," and without waiting for a formal putting of the question the meeting broke up.

Ten minutes later the members who had not made their way home were gathered upon the street corners still discussing the probable outcome of the committee's visit.

Mr. Beach lost no time in closing up the room, and was soon among the street, and an hour later a passer-by might have heard that weird of negro melody indicating that Brother Beach had not yet reached the close of his argument.

TO BE CONTINUED IN MONDAY'S BOSTON AMERICAN.

FRIENDS PLAN BIG BENEFIT FOR WESTON

NEW YORK, Nov. 23.—Dr. Robert Taylor, Daniel and Charles Frohman, Dr. Frank C. Doremus, Dr. E. E. Smith, with a score of other physicians, lawyers and merchants, are arranging a big testimonial to Edward Payson Weston, the aged pedestrian, to be held here during the Horse Show sale. The proceeds will go to Weston.

Trained polar bears to haul an expedition to the North Pole. All about it in the SUNDAY AMERICAN.

COLUMBUS CLUB TO START DANCE SERIES

The first of a series of informal monthly dancing parties will be given by the members of the Columbus Club at that society's organization, Pleasant and Pearl streets, Dorchester, on next Wednesday evening. The committee who have the affair in charge consist of Arthur E. Gagin, William A. O'Kane, George Hanley, John Driscoll, Richard Fitzgerald, James Slattery and Charles Murphy.

SISTERS, DAUGHTERS OF WEALTH, GIVE UP RICH HOME FOR STAGE

Marion and Victoria Murray, now playing at Keith's.

The infinite adaptability of the true American girl is nowhere better illustrated than in the case of Miss Victoria and Miss Marion Murray, the sisters who are playing vaudeville turns at Keith's this week, filling a limited engagement.

Accustomed to luxury and to all the other comforts which wealth commands, living sheltered lives in their beautiful home in Cleveland, these sisters suddenly found it necessary to prove they had self-supporting capacity.

They took to vaudeville, and the attention was reciprocated, vaudeville seuming to take to them with friendly kindness. Their previous education in singing and dancing stands them in excellent stead, with their naturally dramatic talent coming out under stress of theatrical surroundings.

Miss Victoria is making her particular hit with the song, "A Friend of Mine," while her sister wins her first attention with her rendition of "Dreaming" and other timely compositions. Miss Marion also has a new song, composed by herself, entitled, "I'm Tired of Being a Gibson Girl," which is tuneful and catchy.

The sisters will be only a brief time in this country, as they are preparing to go across the water for bookings on the London and vaudeville circuits.

BOY DESERTED DYING MOTHER TO JOIN NAVY

WORCESTER, Nov. 23.—Mrs. John B. Senecal of 94 Beacon street, has appealed to the BOSTON AMERICAN to assist her in locating her fifteen-year-old son, Louis R., who has been missing from home since Wednesday. The mother says her boy has been influenced by other boys to join the navy. She fears he is in Boston now with this idea in view.

Mrs. Senecal is ill in bed. Last Wednesday she eagerly waited for her son to return home with his weekly pay, so she could purchase medicine.

Louis had been working in a machine shop. When he failed to return home an investigation by the little sisters of the boy showed he had left his pinafore, his suspenders and other amusement articles.

"My boy has always wanted to join the navy," Mrs. Senecal told an AMERICAN reporter. "He knew I was sick in bed. In fact I was not expected to live Wednesday. He also knew this. I laid in bed hoping that each hit money I would be able to get medicine to get well. Instead I ran away and deserted me.

"I know the BOSTON AMERICAN will be able to reach my boy and tell him to come back to me."

BOY ATE 31 BANANAS IN TWENTY MINUTES

PORTSMOUTH, N. H., Nov. 23.—Passengers in the Armstrong depot cafe were treated to a rare sight when they watched William Jones, a lad of fifteen years, eat thirty-one bananas in twenty minutes.

In less than an hour after the lad sat down to his regular meal, made up of roast beef, three orders of French fried potatoes, a cup of tea, six biscuits, a bottle of ginger ale and three more bananas, filling a limited engagement.

TURKEY DINNERS TO COST MORE THAN EVER

WITH Thanksgiving less than a week away, the price of turkey is still way up with the prospect of a drop if an expected cargo of Western turkeys arrives.

Even with the prices lowered the most economical housewife will find that the Thanksgiving feast will cost her from $1 to $5 more than a year ago. Police Commissioner O'Meara has granted marketmen permission to store turkeys.

Second to the price of turkeys and chickens comes the advanced price of "trimmings." The cranberry, which is indispensable to the ideal turkey dinner, has increased from ten cents a quart to fifteen. Apples and pears have nearly doubled in price.

A number of the dealers are advising their customers to buy their turkeys now and store them in ice-cooled cars the day before Thanksgiving. Although it is admitted that there are plenty of turkeys in the West they are coming East so slowly that some Boston Thanksgiving dinners may be minus the birds.

TO-DAY'S PRICES FOR THANKSGIVING VIANDS

Vermont Turkeys—35 to 38 cents per pound.
Western Turkeys—33 to 28 cents per pound.
Storage Turkeys—22 to 28 cents per pound.
Fresh Chickens—25 to 28 cents per pound.
Western Turkeys—22 to 25 cents per pound.
Cranberries—15 cents per quart.
Apples—$3 to $4.50 per barrel.
Oranges—50 and 60 cents a dozen.
Grapes—15 to 30 cents per basket.
Potatoes—$2.50 per barrel.
Squash—5 cents per pound.
Pumpkins—15 to 50 cents each.
Mixed Nuts—18 cents per pound.

HEIRS TO FORTUNE OF $375,000,000

CHICOPEE, Nov. 23.—Representative Ernest Dalton, has been notified that he is one of several heirs to a fortune estimated at $375,000,000, left by John Dalton of England, Dalton died fifteen years ago, leaving no will.

Dalton heirs to the estate in New England are Mrs. Maxsure Russell of Oldtown, Me., and Mrs. Jerome Moynihan of Princeton, Me.

Another prize offering of Trading Stamps—25,000 of them given away free with to-morrow's SUNDAY AMERICAN.

O'LEARY-SCHMEHL CONTEST NEAR END

CINCINNATI, Nov. 23.—With but seven miles separating them, Dan O'Leary and Henry Schmehl are approaching the end of their six days' walking contest at Music Hall. Within the past twenty-four hours Schmehl has cut the lead of O'Leary from twenty-five to seven miles and today is making strenuous efforts to catch him. O'Leary has been weakened by an attack of nosebleed, but says he is in the race to the end and will win. The scores of the men at the finish will be but a few miles over the 200 mark.

The EDISON PHONOGRAPH

THE secret of a happy home is entertainment. Home should be the most entertaining spot on earth for the family, and it can be for the very small amount of money which an investment in the Edison Phonograph would mean. Mr. Edison's Phonograph supplies the entire entertainment. It will sing, render any kind of instrumental music or talk. It is a marvelous reproducer of every kind of sound and especially of the sort of sounds which, combined, produce music.

If you haven't seen the new Edison model with the big horn, by all means go to the nearest Edison store and see, and more especially hear, it. It's a wonder in its way. Descriptive booklet on request.

December Records Out Monday

WHILE it has been hard to make a Record of just the right consistency to be durable enough to stand lots of wear and at the same time delicate enough to give the most perfect rendition of sound, yet Mr. Edison has produced by his secret processes the most perfect Record for Phonographic use that has yet been made. Go over the list of December Records, check off those you would like to hear and than go to the nearest Edison store and hear them. This is the way to get all the pleasure out of your Edison Phonograph.

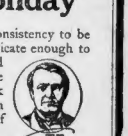

9695	Waltz from Romeo and Juliet	Edison Concert Band	
9696	I'll Be Waiting, Dearie, When You Come Back Home	Reed Miller	
9700	In Monkey Land	Collins and Harlan	
9701	The Merry Widow Waltz	Edison Symphony Orchestra	
9702	Some Day When Dreams Come True	Irving Gillette	
9703	Mag Out the Sails for Christmas	Edison Concert Band	
9704	Flanagan's Trouble With His Tailor	Steve Porter	
9705	Honey Boy Medley—Xylophone	Albert Benzler	
9706	Wouldn't You Like to Have Me for a Sweetheart	Ada Jones	
9707	Three Rubes Seeing New York	Edison Vaudeville Co.	
9708	I Get Dippy When I Do That Two-Step Dance	Arthur Collins	
9709	Pretty Black-Eyed Susan	Edison Military Band	
9710	Won't You Waltz "Home, Sweet Home," With Me for Old Time's Sake?	Byron G. Harlan	
9711	Rescue the Perishing	Anthony and Harrison	
9712	Marmalade	Jas. Brockman	
9713	Florida Rag—Banjo	Vess L. Ossman	
9714	Make a Lot of Noise	Billy Murray	
9715	Old Dog Sport	Len Spencer and Gilbert Girard	
9716	Two Blue Eyes	Reinald Werrenrath	
9717	Love's Confession	Edison Symphony Orchestra	
9718	When the Sheep are in the Fold, Jennie Dear Mannei Romain		
9719	So, What's the Use?	Bob Roberts	
9720	Brooche Bob & Sis Little Cheyenne	Ada Jones & Len Spencer	
9721	Old Faithful March	Edison Military Band	

Go to your dealer or write today and get these three booklets: COMPLETE CATALOGUE, SUPPLEMENTAL CATALOGUE and the PHONOGRAM. They tell about all the Records, old and new.

BUSINESS MEN who dictate their letters to the Edison Business Phonograph get through quicker and handle their correspondence better.

WE DESIRE GOOD, LIVE DEALERS to sell Edison Phonographs in every town where we are not now well represented. Dealers should write at once to

National Phonograph Co., 75 Lakeside Avenue, Orange, N. J.

SPECIAL NOTICE.

Only One "BROMO QUININE," that is **Laxative Bromo Quinine**

Cures a Cold in One Day, Grip in 2 Days

E. W. Grove on every box. 25c

A. McARTHUR CO.

111-117 Washington Street

(Opposite Adams Square Subway Station.)

How about dining chairs? The Thanksgiving reunion will be made more enjoyable by the satisfaction that comes with new chairs.

We submit a line of patterns which for beauty of design is unsurpassed. The box-frame, which is built in most of our chairs, adds greatly to the strength. The finish is applied by improved process, and, all in all, they are guaranteed for years of service.

Prices **$1.25 to $11.00**

OPEN AN ACCOUNT WITH US

FURNITURE—CARPETS—DRAPERIES

OPEN SATURDAY EVENINGS

Boston American Daily Home Page

Expert's Cure for Divorce

JUDGE WILLARD M. McEWEN, famous as the presiding genius of Chicago's "Quarrie Divorce Court" and an expert on the causes of domestic infidelity in American life, has proposed a new cure for the divorce evil—mother love.

"Mother love rules the world," said Judge McEwen, "and with it in control of American home life, the divorce evil will wane and die.

Mother Love

"Get back to mother love and keep the women out of industries. The modern woman seems to be here to stay, and some common plane must be established that will maintain a high morality among all people.

"The desire of the woman to enter into industrial life and earn was possibly caused by family necessities, family discussions and many times a too frequent shifting of home-life responsibilities.

"We all know that woman's work is never done, and knowing that, man should do his part more fully. Many of you sometimes think the woman is "nagging." But when she calls you back as you are leaving home for work and asks if you have a clean handkerchief, that is not "nagging." It is the mother love.

"Woman is the foundation of our best lives, and one of the hardest problems to solve.

"I am thoroughly against the general 'mixing up' of the sexes in work that bores—pardon me—irritates. Such work removes the fine feeling man must always cherish for woman.

A Vital Question

"The marriage proposition is a vital question. Men believe themselves in love, but I doubt if they know what love in many times. A woman always knows when she is in love, but a man seldom. He just thinks he is.

"The publishing of marriage banns is a good plan, tending to remove impossibilities that might otherwise exist after the ceremony was performed. The Catholic method is about the best of any ceremony, being thoroughly solemn, sufficiently strict, and seldom broken after being made.

"If there could be some method of physical examination of parties desiring matrimony, it would prevent many unfortunate marriages. An examination of a reasonable nature would suffice. The Jewish method of having the man examined by the physician of the bride-to-be's family is a good one."

PEWTER WEDDING

AT a celebration of a wedding anniversary, which took the form of a surprise party given by friends, pewter gifts were presented to the bridal pair, mainly of the usual wooden ones. There were jugs, tankards, plates of various kinds, teapots and tea sets, all of which were found by ransacking the antique stores.

These Sketches, Drawn From Life at the New York Horse Show, Picture Four Stunning Hats Worn by Society Leaders

Miss Isabel May's stunning creation of wine-colored velvet with shaded poppies

Mrs. Henry Siegel, hat of black and gold; the Duchess of Marlborough, hat with whole sable skin

THESE SKETCHES WERE DRAWN FROM LIFE AT THE HORSE SHOW FOR THE BOSTON AMERICAN BY NELL BRINKLEY

Dorothy Dix Tells Wives How to Keep a Husband's Love

By Dorothy Dix

"ALL of you people who dope out advice to women about how to be good wives and make their husbands happy and hold men's affections are dead wrong in the tips you hand out," said a married man to me the other day. "You've got the whole proposition figured out wrong, and you don't play the right quality to win."

"Very likely," I replied. "I confess with shame and contrition that I have never been a husband, or even a man, and therefore, as a matter of fact, I can only theorize about the qualities that are most desirable in a wife."

"Oh, you are not the only one that's off the track," responded the man comedianly. "There are others. Now, take the theory, for instance, that the way for a woman to keep a man's affections cinched is by keeping young and beautiful. Sounds like a winner, doesn't it, but as a matter of fact, provided a man's wife is nice and tidy looking, and will pass muster in a crowd, that's all he cares about.

"Most talk a lot about worshipping beauty, but they don't marry for it, as you can readily prove for yourself if you will take a glance around among the matrons of your acquaintance, half of whom are ugly enough to break a looking glass if they'd take a real good hard squint into it.

And as for a woman getting fat or thin, it doesn't make a bit of difference in a husband's feeling towards her. A man's affection for his wife doesn't wabble up and down the scales.

Theory All Rot

"Then there's the theory about a woman keeping her husband fascinated by reading up on whatever topic he is interested in so that when he comes home she can turn on the same brand of conversation that he has been indulging in all day. Isn't that the bunk, though? Of course, it's nice to have a wife who understands what you are talking about, and can see the point of your jokes, and has some sympathy with your occupation and hobbies, but that's as far as it goes.

"The working day generally gives a man all the shop talk he wants, and when he comes home he's glad to get a change and hear about how cute the baby did, and what the neighbors are going to have for dinner, and the latest particulars of the elopement of Mrs. Blank with Tom Smith—or, any other choice piece of scandal that a dear little wife has picked up at the female prayer meeting or a pink tea.

"Why, you take it from me, that long-boned theory that's taught every girl along with liver ratchets and the quinine habit of virtue in a woman and the whole duty of a wife to be a good housekeeper and feed her husband.

"In the innocent fancy of a young girl, a husband figures as a ravening beast that can only be placated and made gentle enough for her to handle by throwing him beefsteak and mushrooms and chicken en casserole, and things of that sort.

Not Housekeeping

"Now, far be it from me to discourage any bride in her struggle with the cook book. It's a noble and admirable study, and a well-kept house and a good dinner go a long way toward keeping matrimony from being a failure, but they are not the whole works.

"Not by a long shot. With a good restaurant in almost every corner a man can always get plenty to eat, and if he's married to one of the women who just never can learn to keep an orderly house, all he's got to do is to pick her up and migrate to an apartment hotel, where trained specialists have solved the physical comfort question.

"So the housekeeping problem doesn't cut the ice it is supposed to in domestic happiness, but I'll tell you what does. I'll tell you the quality in a wife that's got beauty and intelligence and cooking beat a city block.

"I'll tell you what is the real sine qua non in a wife—the one thing that, if a woman possesses it, makes her husband glad to get home and keeps him from wanderers, and that is cheerfulness.

"Yes, ma'am, cheerfulness, plain, old-fashioned cheerfulness. That's what meets a man at the front door with a smile and seems to say, 'Well, I'm glad old world, and you are the best thing in it,' and that can find fun and humor in little makeshifts and economies, and can turn the monotonousness of day-by-day out happens to fall into the cream or the cook has left the parlor swept into a screaming farce that will make you die of laughing as you look at it.

"That's the quality in a woman that is all wool and a yard wide, and that doesn't wear out one shrink in the wash of married life. It's the knowledge that he's going to get a jolly welcome that hastens a man home at night.

It's amazing that when he tells his wife things have gone wrong in business, she's going to turn a bright, smiling face on him and tell him that it's all right, and that he'll pull through, and that it will all turn out for the best, that binds him to her with hoops of steel.

"You bet a man with that sort of a wife isn't inconvenienced around hunting for an affinity. He's found her. She may not be much to look at, and she may not have a line of intellectual conversation that would entertain a parrot, and she may be a little shy on housekeeping, but she's there with the sunshiny smile, and that's the main thing of his heart, and she's got him nailed tight and fast. Say, boys!

"That's so," responded the other man. "Half of the time I'm glad to stay away from their own dreadnoughts on a still hunt for some cheerful woman wit, whom to spend their evenings."

After All, What is the Use?

WHAT'S the use of contradicting people rudely even if you are sure that you are right?

* * *

WHAT'S the use of carrying to friends some unkind remarks made about them just because you think they ought to know?

* * *

WHAT'S the use of being inquisitive about the affairs and even your most intimate friends?

* * *

WHAT'S the use of joining in the gossip of an office just because all the other girls do?

* * *

WHAT'S the use of underrating the good looks of other girls simply because you do not happen to be pretty?

* * *

WHAT'S the use of drawing people in a crowd in order to get even with somebody else who jostles you?

* * *

WHAT'S the use in believing that all the world is happier than you are and boring everybody with your tale of woe?

How to Make Your Hands Look Pretty

PROPER management of the hands wearing them, but such rings cost too much for the average person.

REMOVE SPOTS ON RANGE

A VIGOROUS rubbing with emery paper will remove spots on the top of the range that have become so burned that they will not be taken off with soap and water. This can be purchased in sheets like sandpaper, and may be obtained for a little cost. It will also remove rust spots from the oven.

BUYING WINDOW SHADES

WHEN buying shades it is advisable to have the clerk unroll them and look at the light through them. Colors vary in sunshine and shadow, and sometimes when selecting cream color shades in a dark store, they become a glaring yellow when hung at sunny windows.

MRS. ANTHONY SLOTT BURDEN

OILCLOTH APRON

For a housewife who does her own work a one-piece white oilcloth apron, with bib and sleeves, bound with white tape, protects dresses and saves laundering of shirtwaists and kitchen aprons.

EMBROIDERED CURTAINS

One of the things which most easily transform a bare looking room into a homelike place is curtains, and when they bear the touch of hand embroidery the addition is all the more noticeable. Curtains of Cluny sort are suitable for any room and can be made to harmonize with any color scheme.

"THE TURN OF THE BALANCE"

A Thrilling Story of American Life by Brand Whitlock

CHAPTER X.—Continued

Copyright, 1907, by American Journal-Examiner.

ELIZABETH gave a little start of irritability.

"I wish you wouldn't talk to me in that manner, mamma. I'm not a child."

"But surely your father knows best, dear," the mother insisted, "more than—we do."

"Not necessarily," said Elizabeth.

"Why! Then you are actually proclaimed Mrs. Ward, who bowed to all authority as a part of her religion.

"Was taken merely the conventional view," Elizabeth went on, "and the conventional view is taken without thought."

"But—surely——" Mrs. Ward stammered, in the impotence of one who, easily convinced without reasons, has no reasons to command—"surely you heard what Mr. Modderwell and Mr. Eades said."

"That view is conventional," said Elizabeth, "and proper." She gave a little curl of her lip as she spoke Elizabeth.

"Well, I'm sure, dear, that we all wish to be pleased, and Mr. Modderwell and Mr. Eades——"

"Such Prigs!"

"Oh! Don't quote those two men to me! Two such prigs, such Pharisees, I never saw!"

Mrs. Ward looked at her daughter in a new horror. Why, Elizabeth, I'm surprised—I thought that Mr. Eades especially——"

"Well, don't you think Mr. Eades especially at all! He's not especially; he thinks he is, no doubt, and so does everybody else, but they have no right to, and hereafter Mr. Eades can come here—that's all!" Her eyes were flashing.

Mrs. Ward ventured no further just then, but presently resumed:

"Think what people would say."

"Oh, mother! Please don't use that argument. I have often told you that I don't care at all what people think."

"I only wish you cared more." She looked at Elizabeth helplessly a moment and then broke out with what she had been tempted all along to say:

"It's that Gordon Marriott! That's what it is. He has such strange, wild notions. He defends these criminals, it seems. I don't see how he can approve their actions the way he does——"

"Why, mother!" said Elizabeth, smiling, you talk! You might think I was a little child with no mind of my own. And besides, Gordon Marriott has no chief actions; he disapproves of their actions, but he recognizes them as human, as human beings, just like us——"

"Just like us!" exclaimed Mrs. Ward, withdrawing herself wholly from any contact with the more suspicious of her sex. "Just like us, indeed! Well, I'd have him know he's not like us at all!"

Elizabeth saw how hopeless it was to try to make her mother understand Marriott's attitude, especially when she found it difficult to understand it herself.

"Just like us, indeed!" Mrs. Ward repeated. "You are receiving the most astonishing girl."

"What's the excitement?"

A Terrible Threat

It was Dick, just entering the room. He was clean-shaved, and glowing from his plunge. his face ruddy and his eyes bright. He was good-humored that morning, for he had nearly five hours of sleep. His mother poured his coffee and he began eating his breakfast.

"What's the matter, Bess?" he asked, seizing the paper his father had laid aside, and glancing at it in a man's ability to read and converse with women at the same time.

"Why, she threatens to go to the jail," Mrs. Ward gasped to reply, in her eagerness for a sympathy in her cause, to her father and Mr. Modderwell and Mr. Eades have all advised her that it would be improper—to say nothing of my own wishes in the matter."

Dick, to his mother's disappointment, only laughed.

"What do you want to go there for? Some of your friends been run in?"

"That's not funny, Dick. You'd have Eades let 'em out—you certainly have a swell pull with him."

"You've just had Mr. Eades's opinion from mamma?"

"Who is your friend?"

"Jim Hicks."

Dick's face was suddenly swept with scarlet, and he slowly looked up, then hastily raised his coffee cup, drained its contents, filled it again, put down his plate, and said:

"Oh, that girl that used to work for us?"

"Yes."

"Well, mother's right."

Mrs. Ward looked her gratitude.

"Of course, you can't go.

"I can't?"

Dick had thrown the table, and Elizabeth's tone impressed him.

"Look here," he said peremptorily. "You just can't go there, that's all there is about it."

"Why not?"

"Because you can't. It wouldn't do, it wouldn't be the thing; you ought to know that."

"But why?" Elizabeth persisted. "I want a reason."

Dick Excited

"You don't mean to say you seriously consider it?" he asked Dick in real alarm.

"Yes, I do."

Dick suddenly grew excited, his eyes flamed, and he rose from the table.

"Look here, Bess," he said. "You just can't, that's all."

"I'll see if she said, and she gave a little laugh. It was not her usual pleasant laugh.

"No, you can't." He spoke more than insistently; he spoke mutely. He snatched out his thin gold watch and glanced at it.

"I've not got time to discuss this thing. You just can't go—Can't is all there is to it."

Elizabeth rose from the table calmly, went out of the room, and Dick, after a brief instant moment, ran after her.

"Bess! Bess!"

She stopped.

"See here, Bess, you must not go there to see that girl. I'm surprised! She isn't the sort, you understand! You don't know what you're doing. Now look here—wait a minute!" He caught her by the arm. "I tell you it's not the thing! you mustn't go!"

He was quite beside himself.

"You are greatly excited," she said.

He made a great effort, controlled himself and, still holding her, began to plead.

"Please don't go, Bess!" he said. "Please don't!"

"But why—why?" she insisted.

"Because I say so."

"Humph!"

"Because I ask it. Please don't do it for me, this once. You'll be sorry if you go, I tell you, girl."

His eyes were full of the pleading he was incoherently imploring. He was greatly moved, greatly agitated.

"Wild Action?"

"Why, Dick," she said, "what is the matter with you? You seem to take this trifle very much to heart. You seem to have some special interest, some deep reason. I wish you'd tell me what it is. Why shouldn't I go to see poor Gusta? She's in trouble—she was always good to me."

There was a sudden strange, wild expression on his face, his lips were slightly parted. The moments were flying, and he must be off.

"Oh, Bess," he said, "for God's sake, don't go!"

He implored her in his look, then snatch ing out his watch, ran to the hall, seized his hat and overcoat, and, without laughing on his coat as he ran, and leaving the door flying wide behind him. Elizabeth stood looking after him. When she turned, her mother was in the room.

"What can be the matter with Dick?" said Elizabeth, "I never saw him so excited before. He seemed——" She paused and bit her lips.

"Well, my dear," said Mrs. Ward, calmly, "you now now, I have just how the world regards such a wild action. It was his love and respect for his sister, of course."

BE CONTINUED.

How HO TO BE BEAUTIFUL

BY THE PROFESSOR

WHITE PIMPLES

DEAR PROFESSOR:

Will you kindly tell me what causes white pimples, and also how to cure them? They are mostly on the face eyes, and my complexion is otherwise clear. MRS. F. D.

THESE white pimples are one form of acne, and are simply a stoppage of the pores. They can be picked on the point with a sterilized needle and then pressed out, as they are quite hard and round they leave quite a cavity when they come out, and the pores then enlarged are sometimes unsightly. The sure way to remove them is with the electric needle. The operator simply pinches them with the electric needle and leaves them to shrink and finally fall out, perhaps a week afterward, the pores having gradually closed as the sebaceous matter shrivelled.

BEST HAIR BRUSH

DEAR PROFESSOR:

Will you kindly tell me what is the best kind of brush for the hair? Also, would you advise the use of a certain hair preparer, or have you a good remedy for thin hair? ALICE.

A BRUSH with long, stiff bristles which will penetrate to the scalp is best to use in straightening out the hair and, if carefully used, for making the hair lively and shining. I cannot, though, thoroughly recommend any proprietary article, but would advise you to try the vaseline and coal oil treatment so often outlined in this column.

WANTS TO GROW LARGER

DEAR PROFESSOR:

I am a young girl of sixteen and am very small for my age. I would like to know if you could possibly suggest a remedy. M. B.

IF your health is good and you take plenty of exercise, still remaining small, it is probable that the Creator intended you to be one of the precious things that are said to be done up in small packages, so all that you can do is to make what there is of you as attractive that you will never miss the stature of your more bulky sisters.

EYELASH STAIN

DEAR PROFESSOR:

Would you kindly give me the address of the Indian ink in it; also please tell me how to use it?

CONSTANT READER.

I PRESUME you mean the Chinese eyelash stain, which is made as follows. Powder one-half dram of India ink and one dram of orris root. Triturate intimately quantities of this powder with small quantities of rosewater until a smooth black liquid is the result. Then add enough rosewater to make four ounces in all. Apply with a tiny camel's hair brush, taking care to avoid getting into the eyes. Renew when the lashes need it.

FOR ROUGH HANDS

DEAR PROFESSOR:

Please tell me some simple remedy for my hands. I cannot get them look clean, no matter how often I wash them. They are always so red looking I cannot go out without gloves. LILLIAN.

IT is possible that you use too much soap and too hot water when you wash, and hot water too much. Use as little soap as possible, but in its place use wheat bran. Keep it in a vessel and covered with water. When the hands need cleaning thrust them into this mixture and rub well with it. If you do housework, this is especially necessary. Have a receptacle on the sink while soap should be relegated to the background. A lotion of equal parts of lemon juice and glycerine used frequently on the hands should complete a cure for your trouble.

CLEANSING CREAM

DEAR PROFESSOR:

Please tell me of some good cleansing cream for the face while I use it to clear the hair grow on my face. ETHEL.

MIX two ounces of sweet almond oil and orange flower water with half the quantity of white wax, heating all until cold, when it will be smooth.

CORSET IS MOST IMPORTANT

THE corset is to-day the most important article of woman's apparel, inasmuch as upon it depends for the figure upon which she drapes her gowns.

If she is too short-waisted for her height the modiste will recommend the corset in which will lengthen mildly the waist line.

If there is any other defect of curve or size the proper corset is recommended to correct or overcome it, so that every woman wishes to possess the best figure possible and which one does not, will look first to this article in her wardrobe and the others will follow.

ADVICE TO THE LOVELORN

By Beatrice Fairfax

BETTER LET IT REST

DEAR MISS FAIRFAX:

About six weeks ago I met a young man four years my senior, and he seems to think a great deal of me, for he calls every evening. A few nights ago he took me to a dance and introduced me to a friend of his, who sat me some attention. In fact, we sat talking through two dances. My friend became very angry at me, and, although we have settled the quarrel, I want you to advise me whether I should continue to go with him. Had he a right to be angry? M. E.

NO, he had no actual right to be angry, but he probably was a little bit jealous, and you will have rather flattering to do? I am not quite sure that I love him, but I think if he waited a little I could learn to, as I respect him very much, but he may prefer to get engaged right away for fear some one else will get you. Do you think it should get engaged? I miss him very much when he stays away, do you think I love him enough? M. E. H.

YOU have had one unfortunate experience, so naturally you hesitate before risking another. Why not wait until Christmas before settling anything definite. Tell the man that you prefer to be quite sure of yourself. I think you do love him, but it is wise to make sure.

THIS LOOKS LIKE LOVE

DEAR MISS FAIRFAX:

For the last six months I have been very friendly with a young man I knew when I was a child. He is twenty years old and extremely well-to-do. Both my parents and his are very anxious that I become engaged and I do think he loves me sincerely. Now, will you please tell me what I should do? I am not quite sure that I love him, but I think if he waited a little I could learn to, as I respect him very much, but he may prefer to get engaged right away for fear some one else will get you. Do you think I should get engaged? I miss him very much when he stays away, do you think I love him enough? M. E. H.

YOU have had one unfortunate experience, so naturally you hesitate before risking another. Why not wait until Christmas before settling anything definite. Tell the man that you prefer to be quite sure of yourself. I think you do love him, but it is wise to make sure.

Cook Book Free For Choice Recipes

THE writer of every recipe printed below receives one copy of the BOSTON AMERICAN Economy Cook Book, a substantial indexed blankbook of 210 pages, bound in heavy oilcloth, especially designed to preserve clippings of recipe gems in permanent form.

COFFEE SOUFFLE

Mix one and one-half cups of coffee infusion and one-half cup of milk with one-third of a cup of sugar, add one tablespoonful gelatine softened in a little cold water; heat in a double boiler; mix three yolks of eggs and one-half cup with one-third cup of sugar; add one-eighth teaspoon of salt; add gradually the coffee mixture and cook until thickened; add three stiffly beaten whites of three eggs and one-half teaspoon vanilla; beat thoroughly; mould and chill.

MRS. L. RANDALL,
No. 7 Halton street, Providence, R. I.

CHEESE STRAWS

Mix one cupful of grated cheese with one cupful of flour, one half teaspoon salt, pinch of cayenne pepper and a piece of butter the size of an egg. Add enough cold water somewhat for pie crust, roll out, not too thin and cut in strips five or six inches long and one-half inch wide. Put them in tins and bake, being careful not to scorch.

They are often served tied with ribbons; are easily made and give variety.

MRS. J. J. CLARKE,
No. 91 Canton street, Providence, R. I.

CRANBERRY SAUCE

One quart cranberries, one pint sugar, one-half pint water. Stew about one-half hour, or until the berries are soft, then rub through a fine sieve.

MRS. J. M. McATLEER,
No. 3 Madison avenue, Charlestown.

BANBURY TARTS

One cup raisins, one cup sugar, one cup crackers, one cup water and grated rind one lemon. Chop raisins, add sugar, egg slightly beaten, crackers rolled, lemon juice and rind. Roll pastry one-eighth inch thick and cut in pieces three and one-half inches long by three inches wide. One teaspoon of filling on each piece. Moisten edge with cold water half way around, fold over, pinch edges together with three-tined fork, first dipped in flour. Bake twenty minutes in a slow oven.

MRS. E. A. MORRIS,
No. 249 Huron avenue, Cambridge.

CHOCOLATE BREAD PUDDING

Put in a pan seven tablespoons of bread crumbs, six tablespoons of grated chocolate, one tablespoon of cinnamon, one teaspoon of butter. In another dish beat the yolks of three eggs and also whites of two. Add to it one and one-half cups of sugar, boil one pint of milk and pour over bread crumbs, stir. When cool, stir this in eggs and sugar. Mix well and bake in slow oven one hour when done. Put meringue on top. This is to be served cold, eating with cream.

MRS. W. A. MUNROE,
No. 21 Burnam street, Denver, Mass.

MONDAY BARGAINS
IN BOSTON'S BIG STORES
For Monday's best opportunities for Boston's busy shoppers see shoppers' complete guide in to-morrow's
SUNDAY AMERICAN

DAILY PUZZLE PICTURE
Kinds of Trees

What Kind of a Tree Is This?

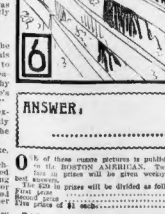

ANSWER.

ONE of these cuppie pictures is published daily in the BOSTON AMERICAN. Tomorrow's picture will be given weekly for the best

The $20 in prizes will be divided as follows:

First prize $10
Second prize 5
Third prize 3
Fourth prize 2

Total $20

Answer on cards, and mail the complete set of seven to the Puzzle Editor, BOSTON AMERICAN, No. 14 Summer street, with your best name done in 10 words or less as to the kind of tree pictured.

Where ties are equally correct the prize will be given to those making the best suggestions.

The list of prize-winners of last week's contest, together with the final picture in this week's series, will be printed in next SUNDAY'S BOSTON AMERICAN.

How the Woman With a Small Pocketbook May Afford an Effective Hat

Interesting Problem, Isn't It? Lots of Women Are Trying to Solve It.

Have You Found the Answer?

Every woman knows that this year's millinery is most luxurious and extravagant, yet the woman of moderate means may be in style at moderate cost. MRS. CHOLLY KNICKERBOCKER tells how in a full-page illustrated article in

Tomorrow's Boston Sunday American

AID LEAGUER TO RID WARD 17 OF 'BOSS RULE'

Business Men of District Pledge Their Support to Thomas F. Phelan.

CANDIDATE FOR COUNCIL

At a meeting of representative business men of the district the candidacy of Thomas F. Phelan, the Independence League nominee for the Common Council from Ward 17 was heartily indorsed and a score of prominent residents who heretofore have abstained from any active part in politics pledged themselves to exert their time and influence to bring success to his candidacy.

The residents of Ward 17 see in the Independence League a splendid opportunity to rid themselves of the so-called "boss rule" which has dominated the politics of the district for the past few years.

Heretofore it has been practically impossible for any intelligent and honest young voter, ambitious to obtain recognition in the political field to secure any support unless he bowed to the wishes of the corrupt organizations and pledged himself to work in their interests.

Phelan Throws Down Gauntlet.

Phelan has thrown down the gauntlet to the domineering ward bosses and upon the platform of the Independence League, pledged to the best interests of the working classes, he is making his fight.

Promises of support are pouring in to the candidate from every corner of the ward. He has secured the hearty support of the men of the sanitary division by the unqualified promise that if elected he will use his best efforts to secure the regular Saturday half-holiday which has been taken away from them to satisfy some political squabble.

Phelan has been a lifelong resident of Ward 17, and has always taken a prominent part in the politics of the ward. He is interested in many of the church and social organizations of the district, and, unlike other candidates who have been elected through organization his purpose will be to secure benefits for the people of his ward.

Series of Rallies Arranged.

He is openly on record as opposing the "spotter" system, now in vogue in the sanitary department, and can be depended upon to favor any measure which will benefit the labor interests.

A series of rallies has already been arranged, the first of which will be held on Saturday evening, November 30, at the Vine Street Church. Charles J. Kidney will preside at the meeting.

MOB STONES STURGIS MEN

OLDTOWN, Me., Nov. 23.—Armed with clubs, aged eggs and stones, a howling mob of from 1,200 descended on Deputies Richardson and Bridges, who were making a raid on a drug store here, and seized a quantity of "fresh liquor" therein; the liquor men sought refuge in the cellar of the store, where they were held prisoners until a reserve force from Bangor came to their relief.

The city police tried to restore quiet, but they were helpless, and instead of driving the crowd away their action only tended to increase the anger of the mob, and they turned up and down in front of the drug store, shouting challenges to the deputies to come out.

Teddy-B and Teddy-G, the bear detectives, have made a hit with the children, and there will be another Teddy Bear page in to-morrow's SUNDAY AMERICAN.

TWO SUICIDES IN TAUNTON

Special to the Boston American.

TAUNTON, Nov. 23.—Miss Miriam Leach, a young woman employed at No. 17 Hodges avenue, died to-day from a dose of "rough on rats," taken in a fit of mental aberration. She imagined people were talking about her and let it prey on her mind.

This makes the second suicide here in the same day. John J. Shea of Sea Pine place, who shot himself in his room at the Holly Tree Inn yesterday, died in the Morton Hospital to-day.

Remarkable Fat Reducer

A New Remedy Which Quickly Reduces Surplus Flesh, Leaving the Person in Normal Weight and Good Health.

The Above Illustration Shows the Remarkable Effects of This Wonderful Obesity Reducer. What It Has Done for Others It Can Do For You.

TRIAL BOX FREE.

No dieting, exercise or exertion is necessary. My natural, scientific Obesity Reducer does all the work. You will feel a hundred times better the first day you try this wonderful home reducer.

Simply fill in your name and address on dotted lines below and mail to Dr. Kellogg, 750 Kellogg Block, Kellogg, Mich., and you will receive a trial package by return mail, all charges prepaid.

_____

_____

GILCHRIST STORE WORKERS' CONCERT

Some of the star performers at Daylight Store concert.

It was a perfectly delightful time that was enjoyed last night by the 750 members of the Gilchrist Company Benefit Association and their friends at the grand semi-annual concert in Potter Hall.

Members of the association furnished the talent for the program, a varied one, full of fun and energy, that was enjoyed by the fellow workers much more than any professional performance could have been. There was enthusiasm aplenty.

The accompanists were Messrs. Carl Davis, Harry L. Stirling and Madame Sarah Ballard.

The present officers of the association are Mr. Robert H. Hearts, president; Miss A. B. McLean, first vice-president; Miss Mary Sullivan, second vice-president; Miss Ella H. Callahan, treasurer, and C. W. Stiles, secretary. All are employes of the Gilchrist Company.

Preparations are being made for the association's ball during the first of January at Paul Revere Hall.

Any professional performance could have been. There was enthusiasm a-plenty.

The curtain went up on an expectant audience and some down on the last number amid repeated curtain calls and encores. There was not a dull number on the program and the amateurs got rivalled any professionals that ever did a bit before the footlights.

Miss Gertrude Hunt, a pretty miss of seventeen, made her debut in a brilliant way to a spanish solo entitled "Maya" and costumed like a Spanish senorita, and whirled through the pretty dance like a butterfly.

One of the many hits of the evening was made by Miss Elizabeth F. Smith in the Lost Chord. Little Helena Hipwell captured nearly all the lion's share of the applause in her comical Dutch clog dance.

Other numbers on the program, all mirth-provoking and entertaining, were: Orchestra selection, "Trading Stables," by Ramsey; male quartette, F. E. Morse, C. W. Stiles, H. F. Locke and H. B. Lowe; vocalists, Helena Hipwell and Nan Stockdale; solo, selected, Miss Gertrude H. Kehe; singing and talking sketch, C. W. Stiles, and "That Old Sweetheart of Mine," by Mabel Patton and Hugh Knowlton; solo, selected, H. B. Lowe.

LABOR NEWS

ALLIED PRINTING TRADES UNION LABEL COUNCIL BOSTON, MASS. 96

At the regular meeting last night of the Building Trades Section of the Boston Central Labor Union the matter of the Atlas Construction Company work at Deer Island was referred to the board of governors, to bring in a written report at the next meeting of the section. The secretary of the section was instructed to draw up a statement that the job being done at Deer Island by the Atlas Construction Company was strictly union one, and the section voted to appoint the president and secretary of the section to act as press agents, and that in the future all news affecting the section must be obtained of them. A conference between the organizing committee of the section and delegates from the building trades not affiliated with the section will be held next Saturday night in the Building Trades Section Hall, No. 780 Washington street, in the interest of effecting an affiliation.

LABOR NOTES.

The Carpenters' Provisional Council of Greater Boston has decided to call a mass meeting of all the members of all the unions and branches in Greater Boston for Tuesday evening, December 10, to elect a committee to confer with the Master Carpenters' Association on the matter of next year's scale. Although the present scale does not expire until May 1, 1908, it is necessary to give three months' notice of any desired change in its terms by either side. Other matters of importance to the trade will be discussed. The conferences have resulted from the stand the State hospital took in their town as non-union.

John J. Fenton, business agent for Teamsters No. 58 and sergeant-at-arms of the Boston Central Labor Union, has received a letter from Delegate Michael Sheehan, in which he states that the most remarkable thing about the American Federation of Labor is the friendliness exhibited among the delegates, regardless of their political views or under consideration.

The Boston Central Labor Union of Stream Engineers will meet in Paul Revere Hall, Boston, on Thursday evening, December 12, to elect a committee to confer with the Master Carpenters' Association on the matter of next year's scale. Although the present scale does not expire until May 1, 1908, it is necessary to give three months' notice of any desired change in its terms by either side. Other matters of importance to the trade will be discussed. The conferences have resulted from the stand the State hospital took in their town as non-union.

John J. Fenton, business agent for Teamsters No. 58 and sergeant-at-arms of the Boston Central Labor Union, has received a letter from Delegate Michael Sheehan, in which he states that the most remarkable thing about the American Federation of Labor is the friendliness exhibited among the delegates, regardless of their political views or under consideration.

The Boston Central Labor Union of Stream Engineers will meet in Paul Revere Hall, Boston, on Thursday evening, December 12, to elect a committee to confer with the Master Carpenters' Association on the matter of next year's scale. Although the present scale does not expire until May 1, 1908, it is necessary to give three months' notice of any desired change in its terms by either side. Other matters of importance to the trade will be discussed. The conferences have resulted from the stand the State hospital took in their town as non-union.

William Watson, who will leave for the convention next Wednesday.

MEETINGS TO-NIGHT.

International Hall, Dudley street, the evening of Foreman Union at No. 24 Canal street, Roxbury.

Hat Makers' No. 178, at 184 Canal street.
Carpenters' No. 9, at No. 33 Tremont street.
Carpenters' No. 2, at No. 9 Elm street.
Cloth, Hat and Cap Makers' No. 7, at No. 724 Washington street.
Sheet Metal Workers' Protection No. 12, at No. 3 Leverett street.
Vest Makers' No. 172, at 122 Salem street.
Writers' Union, No. 1916, at 3 Pemberton square.
Shirt and Cloak Makers' No. 13, at No. 18 Lovett street.

The Largest House Furnisher in the World

OFFERS

BARGAINS IN BEDS

Steel White Enamel Brass Trimmed Bed, $3.98

We have just secured at a great sacrifice the stock of the Ducelos Metal Bed Co. beds, both brass and iron. This cut illustrates a beautiful and substantial bed, brass vases, brass mountings, brass spindles and brass top rods; headboard is 5 feet high, foot 3 feet 6 inches, full size, and the price, about one-half its value, places it within the reach of all..... **3.98**

BRASS BEDS Reduced from $35 to **25.00**

CASH OR CREDIT

FRANK FERDINAND

2260 WASHINGTON ST., COR. WARREN ST.

At the Dudley Street Elevated Terminal Station

BLUE STORE BLOCK

Members of the Home Furnishers' Association of Massachusetts.

CONSUMPTIVES AS FUNDS FOR HOPE DAY CAMP

The sum of $1,000 is needed immediately by the Hope Day Camp for Consumptives for the maintenance of their work on the Common estate in Mattapan. This amount is needed to bridge the institution over a period of six weeks, when an appropriation of $17,000 will be forthcoming from the city of Boston for the erection of two temporary buildings which will even accommodate forty consumptives night and day. This appropriation has not yet been voted upon by the Boston City Council.

The hospital proper will not be ready for a year, and the city has voted on and passed an appropriation of $50,000 for its erection.

The present need of the institution is for money to bridge over the period until the temporary buildings are erected. Donations from philanthropic citizens are asked for, that about 51 per cent. of the ninety-one patients at present under treatment may not have fatal results, as the outcome of their lack of treatment in the "great white plague."

The Boston Association for the Relief and Control of Tuberculosis has already kept the camp financially backed for three weeks and are now without further available funds for this, their pioneer out-door consumptives' camp in America. Joseph S. Munford, No. 4 Joy street, Boston, will receive contributions.

The money is used mainly for food and for the salaries of the matron and of the nurse. The doctors give their services free.

Fourteen cases of the dread disease were recently sent to Rutland, one of which could not have entered Rutland prior to life at the camp, during the cases are far advanced. During the present season thirteen cases have been discharged as cured.

STRENUOUS EVE FOR THE HOOK

Little Iona Owens and her Indian song were voted the real thing at the Columbia last night, but the Queen City Quartette simply disgraced the name by giving as sorry a vocal exhibition as was ever perpetrated; they were supposed to be singing comedians, but they couldn't prove it, not by a jugful, so the hook made a few trips and gave them a chance to view the scenery from the rear.

Two bashful young women from Watertown were "so nervous" that they could bite their fingernails, but as that would not be polite they just looked daggers at the orchestra leader and threw back their heads defiantly. They started to sing the "Girl That Threw Me Down," but the orchestra leader and his crew thought "Come Take a Trip in My Airship" would be more appropriate and they were at a merry clip while the young women were struggling with their "selection."

In the mean time the dog and fin cans made things so lively that the audience was in roars. Did the girls leave the stage? Not they. They were there to stay despite orchestra, stage hands and audience, and did not leave until they were good and ready.

Bert Walters of the U. S. S. Missouri and Will Askins of Fall River were the prize winners. Miss Grace Barney of South Boston and Miss Owens were second in favor.

PETSOLD TO TELL STORY

PROVIDENCE, Nov. 23.—Ernest Petsold is expected to take the witness stand in his own behalf when his trial on the charge of murdering little Helen Brown is resumed here Monday morning. The court has denied the defense's request to direct a verdict in his favor and the trial must go to the end. Petsold's attorney argued to the court that the government had not shown sufficient evidence to hold the defendant.

Medical Inspector Mills of the Providence Board of Health testified that a number of green spots found on a handkerchief owned by Petsold were poison. He was not positive of its nature although of the opinion that it might be paris green.

LOST JOB; A SUICIDE.

SPRINGFIELD, Nov. 23.—Because he was discharged from a large department store here, George A. Ramsey committed suicide by turning on the gas in his room. Ramsey was thirty years of age, and formerly lived in Lewiston, Me.

3 YEARS OLD; SMOKES PIPE AFTER MEALS

A three-year-old boy, hardly yet out of dresses, who was strutting up and down the deck of the steamer Marquette calmly puffing at a large meerschaum pipe, was the sight that made the immigration officials rub their eyes when they boarded the ship at quarantine to-day.

The boy, Traian Lazzi, with his mother, Mrs. Jeda Lazzi, comes from Roumania to join the father, who is in Pittsburg. The mother told the immigration officials that the little boy has been an inveterate smoker of folderos ever since he was weaned. He enjoys his after-dinner pipe immensely and if denied the pleasure makes known his grief in loud wails.

Dr. Heilmer, the immigrant physician, examined the little boy and pronounced him sound and healthy. He is apparently none the worse for the habit he has contracted.

$12,500,000 IN GOLD LANDED BY MAURETANIA

NEW YORK, Nov. 23.—Bearing $12,500,000 in gold, the largest consignment of specie ever carried by a ship, the Mauretania, the largest and most luxurious vessel ever launched, was docked yesterday afternoon, and her rich cargo landed, under guard. Baffled by rough weather, the big steamship failed to beat the record of her sister ship, the Lusitania, and her record is given as five days, five hours and ten minutes from Queenstown. Although her attempt to break the ocean record failed on her maiden voyage, the Mauretania won one blue ribbon. Thursday she made 624 knots (671 miles) by a favor of a shift in the wind to north-northeast—six knots better than the best day's run of the Lusitania, and smashing all records for a "two-hours' run."

Anty Drudge Tells How to Avoid Accidents.

Anty Drudge—"Goodness gracious! Have you and Jimmy been in a train wreck?"

Mrs. Wontlearn—"Worse than that—washboiler upset when I was stirring the clothes; and I had to hire Mrs. O'Sullivan to do the washing after all."

Anty Drudge—"Well, the damage is done. But perhaps now you'll take my advice and do your washing with Fels-Naptha in cool or lukewarm water. It'll save you lots of work, save your clothes and prevent accidents like this."

So easy, says every woman, after her first trial of the Fels-Naptha way of washing.

And so quick, and such a clean, sweet smelling batch of clothes!

And that, too, without boiling or scalding hot water!

And no back-breaking work on the wash-board!

And yet, perhaps, that same delighted woman had been going to try Fels-Naptha almost every washday for years before she actually did. For some reason or other (which is no reason at all) she kept on working the old-fashioned, out-of-date way until a sudden impulse determined her to try Fels-Naptha. And then ever afterwards—so easy washdays.

Be sure and use Fels-Naptha the Fels-Naptha way. Follow directions on the red and green wrapper.

AMUSEMENTS.

MAJESTIC Eves. at 8 Mats. at 2
MATINEE TODAY
Direct from Two Seasons at the Bulfinch, New York.
DAVID BELASCO Presents An American Play by David Belasco and Jas. A. Duffy
THE ROSE OF THE RANCHO WITH MISS **FRANCES STARR**
SEATS SELLING for THANKSGIVING DAY
ALL STAR CONCERT SUNDAY

Automobiles for Hire
Great Pierce Arrows and Locomobile Touring Cars, by the hour, day and month. Reduced rates for the balance of the season. Open day and night.
K. A. SKINNER, Prop.
Tel. 67 Tremont. 171 Clarendon St.

BOWDOIN SQUARE THEATRE
Every afternoon at 2.30, evening at 7.30.
Before regular performance and between the acts an exhibition of the most beautiful pictures in Boston, followed by the production of
THE BATTLE OF LIFE
Any seat in the house 25c.
Next Week—Daniel Sully

GRAND OPERA HOUSE
Eves. at 8. 50c, 75c, 85c, 75c
Mats. Thurs., Sat. 50c, 75c
A. H. WOOD'S Sensational Drama
SINCE NELLIE WENT AWAY
Next Week—LILLIAN HURT-MET

PALACE
Cross-Park Burlesquers
Matinee Daily at 2.15
12:00 to 10:30 P. M.

AMUSEMENTS.

BOSTON THEATRE
LINDSAY MORISON, Manager
3rd and LAST WEEK
MONDAY, NOV. 18
"THE SOUDAN"
A MAGNIFICENT PRODUCTION
NEXT WEEK "TRILBY"
Sunday Eve.—Boston's best and biggest concert.

Castle Sq. Tel. Tremont 8
Branch Box Office 15 Winter St.
3rd WEEK OF
LOHENGRIN
Mats. Tues., Wed. and Sat. at 1.45. Evgs. at 7.45. Prices $1.00, 75c, 50c, 25c, 15c
Nov. 25—ROB ROY

PARK THEATRE
Evgs 8 Sharp. Mats Wed. and Sat. 2.
EX. MAT. THANKSGIVING
The Big Star Hit of the Season!
CHARLES FROHMAN PRESENTS
THE HYPOCRITES
"Its construction is perfect."—American.

HOWARD
Moselle, sensational European dancer, and a big chorus of girls. Every one of the American burlesques cut to make you jump through. Always something doing from 1 till 11. Smoking Allowed.

AMUSEMENTS.

KEITH'S
House Opens at 1.30 P. M.
"The Best Vaudeville—In the Past, At Present, and In the Future"
Millie Lindon
Has Certainly Scored a Sensational Hit with Her Distinctively Dainty Songs. Not in Hear Her Is to miss Hearing the Most Fascinating and Finished Singer of Songs London Has Ever Sent to America
Others in the Really Great Show Are Bransby Williams, Al Leech and the 3 Rosebuds, the Willy Pantzer Troupe, The Novelties, Caliahan and St. George, and the Murray Sisters

TREMONT HOME DAILY MATS.
Of real metropolitan vaudeville in Boston. Pay no attention to the salt water fakes. No report is authentic unless we make it.
Vesta Victoria
Can only remain today and for SUNDAY NIGHT'S CONCERT.
Farewells of Edith Helena, Joe Hart's Military Octette, Agoust, The Labrakanas, The Dalfin - Redcay Troupe, Jean Clermont and the Carlile.
NEXT WEEK—Lewis Mann and Company, Eva Mudge, Alexandria & Bertie, Johnny Johns & Rosa Wayne, Willie Hale & Buster, Quigley Bros., Okabe Japs, New Pictures.
Great Bill for Sunday Night's Concert (Seats Ready for Thanksgiving).

Who's Doing It?
CROWDING THE
ORPHEUM
SOME SAY **CHARLOTTE PARRY**
SOME SAY **LALLA SELBINI**
OTHERS SAY **BATTY'S BEARS**
Fact is, it's the entire bill, for every act this week is being talked about.
The Bill: Charlotte Parry in "The Comstock Mystery;" Lalla Selbini, "the Bathing Girl;" Polly Pickle's Pets, Paul Batty's Bears, Friend & Downing, Clark, Bergman & Mahony, Albert Hart, La Maze Bros., Katie Rooney, Klondyking, Kinodrome.
Mats. 15c, 25c, few 50c. Eve. 25c to 75c.
GRAND SUNDAY CONCERT

HOLLIS ST. THEATRE
LAST 2 TIMES
Matinee Today at 2. Tonight at 8.
Mr. ELEANOR PERSON presents
LULU GLASER
and company, including Ralph C. Herz, in JOHN J. McNALLY'S Musical Play
LOLA FROM BERLIN
Two Weeks Only **NEXT MONDAY** Wed. & Sat. Matinees
Gala Extra Matinee Thanksgiving
Charles Frohman presents
HATTIE WILLIAMS
In Booth McTarkington's
THE LITTLE CHERUB
Seats on Sale for All Performances.

PARK SQUARE COLISEUM
BICYCLE RACES TONIGHT
HARVARD vs. M.A.C.
Professional and Amateur Sprint Races
ALL THE GREAT SIX DAY RACERS
KREBS, M'LEAN, FOGLER, DOWNING, KRAMER AND OTHERS
15-MILE MOTOR PACED RACE
Nat Butler vs. Jos. Moran
Prices 25c, 50c and $1.00
PARK SQUARE RINK
Admission 10 Cents. Three Sessions Daily

GLOBE MATINEE TO-DAY 25-50 Evg's 25-50-75-$1
JUST TO MAKE YOU HAPPY-HAPPY
ERNEST HOGAN
And His Fifty Dusky Stars in
THE OYSTER MAN
HEAR HIM SING "When I Pass the Contribution Box," "It's Enough," "Buffalo Bill"
Mon., Mat., Dighy Bell & Show Actors. Sunday Night Big 25c and 50c Concert.

COLONIAL THEATRE
Tonight at 8. Mats. Today & Wed. at 2
Charles Dillingham presents
MONTGOMERY and STONE in THE RED MILL
Ex. Mat. Thurs., Thanksgiving Day

HUB ...THEATRE...
Matinee Today at 2.15
Miles Bros.' Moving Pictures and Illustrated Songs
Enchanted Pond. The Saloons.
Wife Wanted. The Cupboard.
Continuous Hour Shows. Evenings 7:15 & 9.
LADIES' ORCHESTRA
Orchestra Seats, 10c. Family Circle, 5c.
Two-Hour Concert Sunday Night.

Symphony Hall Eves. 8. Mats. 2.
MRS. PATRICK CAMPBELL
Mrs. Stella Patrick Campbell, Ben Webster
And Entire London Company.
Wednesday Eve., Nov. 27, Thanksgiving Matinee, Nov. 28, "Hedda Gabler." Tonight.
Day Eves., Nov. 28, Magda.

COLUMBIA DAILY MATS. EVENINGS ALSO NOT
20th CENTURY MAIDS
Good Orchestra Seats 25c

LYCEUM The Trans-Atlantics
Daily 2:15 and 8 P. M.
Orchestra Seat 25c. Tel Ox. 39.

WHOLE WORLD OF **SPORTS** COVERED FOR THE **BOSTON AMERICAN** BY ITS CORPS OF **EXPERTS**

Fifty Thousand People are Waiting for the Word

"ALL ABOARD FOR THE STADIUM"

PROBABLE LINE-UP.

HARVARD.		YALE.
Starr, l.e.		Alcott
Burr, l.t.		Biglow
Parker, l.g.		Goebel
Grant, c.		Congdon
Peirce, r.g.		Cooney
Fish, r.t.		Lt., Paige
Macdonald, r.e.		Le., H. Jones
Newhall, q.b.		Q.b., T. A. D. Jones
Wendell, l.h.b.		R.h.b., Bomar
Rand, r.h.b.		L.h.b., Brides
Apollonio, f.b.		F.b., Coy

Continued from First Page.

Mr. and Mrs. Payne Whitney, Willing Spencer, Mrs. James Hopkinson, New York; L. A. Biddle and G. W. Coxey, Philadelphia; Mr. and Mrs. Evans B. Dick, New York; Mrs. Louis Starr and Miss Starr of Philadelphia, mother and sister of Starr of the Harvard team, accompanied by Miss Emily Sloane of New York; Mrs. daniel S. Lamont and the Misses Lamont, New York, and R. J. Preston, New York.

Mr. and Mrs. Cornelius Vanderbilt arrived early to-day in time for the game.

YALE FAVORITE IN BETTING.

The betting is practically at a standstill. Few straight bets are being made, but those that have been recorded make the Elis almost prohibitive favorites, with the odds ruling from 6 to 5 up as high as 10 to 1. A number of wagers have been placed against Harvard scoring, while numerous freak bets of every possible sort are being made.

The Yale team leaves Auburndale on the 12:02 train for Allston. From there they will be driven to the Stadium, where they prepare for the battle in the locker building. After the game the team will not return to Auburndale, but will be driven to the Westminster Hotel for supper.

The Harvard men will take in a show after the game and have hired an entire theatre for "Harvard night."

FIELD IN POOR SHAPE FOR PLAY IN THE STADIUM

The recent rain and warm weather have rendered the turf in the Stadium rather heavy, and considerable apprehension is expressed that the sun will not have time to dry out the ground before the game is called to-day.

The field has been rolled and covered each night with a thick layer of hay in anticipation of a frost, but the dampness has penetrated this protection.

YALE'S LINE OF BATTLE

H. Jones, left end; Paige, left tackle; Cooney, left guard; Congdon, centre; Goebel, right guard; Biglow, right tackle; Alcott, right end; Tad Jones, quarterback; Brides, left halfback; Bomar, right half-back; Coy, full-back.

EYES OF FOOTBALL WORLD ON STADIUM

BY A. H. C. MITCHELL.

"All aboard for the Stadium. Get your winning colors, gents. Flags, pins, buttons and souvenirs of the game. Harvard or Yale, Yale or Harvard; what'll it be?"

What will it be? That is the question troubling the minds of 9,000 undergraduates and 90,000 alumni of the two universities, to say nothing of the sports of high and low degree from Maine to California.

Colors on the streets, in the store windows—the crimson of Harvard and the blue of Yale—plainly tell that the great football battle is on to-day. The Stadium is the place, and 2 o'clock is the time. Forty thousand will be there, rain or shine; snow or sleet.

Every ticket issued has been sold. Some are in the hands of speculators, who are standing up and down Washington street frantically trying to get rid of the paste-board. Would-be buyers there are, but most of them are afraid to take a chance. The Harvard management has waved a net around the pestiferous "specs," but they tickets are spotted, and the management's effort to turn them down at the gate is having the desired effect. For what is a man profited if he shall gain two tickets at fifteen plunks cash and lose them at the Stadium gate?

Wise Ones Start Early.

But every man rightfully entitled to a ticket has it already safely tucked in his inside waistcoat pocket, and there is nothing to worry him, except the trifling annoyance of getting over to the scene of battle. The wise ones will take an early start.

The street car people have promised to outdo themselves and extra cars will be run from Court and Hanover streets, Scollay square subway, North Station, Pleasant street station, North Station, Park square and Park street subway every minute or two, as fast as they can be handled. The B. & A. will run a little repair money from the crowds that will go out via Allston.

There are plenty of ways of getting there for the common people. Owners of automobiles may take their time, but they cannot reach the Stadium by way of Harvard square. They must go around and by Boylston street from the west—a mere nothing for the swift moving car.

Both teams are fit as their coachers and their trainers can make them. There is a tender spot here and there. Congdon, the Yale centre is under suspicion, at least so the Yale coaches say, but Yale coaches say something different about all who is injured in the Princeton game, however, and no one expects him to fall through the battle with Harvard. He will start off, though, and play as long as

Continued on Page Two.

possible. Paige, the left tackle, too, may give way to Foster in the second half, if not sooner. Bomar has pains, and is the shoulder's lame, Yale has plenty of backs to take his place. Otherwise, the Elis are perfect physically.

With Harvard, one or two men are close to the hospital. Newhall, the quarterback, is hardly well yet, but he will be in his regular position when the game starts. It is to be hoped that no Yale man will make a play at his damaged optic. Burr, the great punter, will play the game on nerve. He is not in prime condition, being drawn, pale and otherwise overtrained.

It is likely that the Harvard ends will be changed during the progress of the game. The Crimson has plenty of material, even if most of it is of second rate quality. Starr and Macdonald will start for Harvard, and they will run until their legs drop off, and then another pair will come on at least that is the programme.

If Harvard wins it will be through grandstand and the overwhelming support of the undergraduates. On form the Crimson hasn't a chance against the Blue. But Harvard will fight until the last grand rush expires if necessary, and with the tumultuous crowd behind them they are expected to put up a game that none will be ashamed of.

Yale knows what the Blue is up against. The Elis are not overconfident. They will, however, go into the game with the same keen spirit that has always characterized the teams from New Haven, and they are confident they will win. And maybe those 15,000 Yale rooters on the south stand won't encourage them!

Distinguished Spectators.

There will be some distinguished persons among the spectators. Governor Guild is delighted to come, but he says he can't. However, his daughter Alice, now Mrs. Roderick Terry, will be seated in the Harvard side with her husband, the Congressman. Governor Douglas of Massachusetts, who came to Boston to see her brother, Lord Provost Dickson, in Cambridge hospital, will kill two birds with one stone by taking in the battle after a visit to the invalid.

Among the Princeton team, the guests of Yale, are looked for seats on the Yale side of the field. They will watch the game while mumbling the saddest words of tongue or pen, "Wait till next year, Tigers, who is in town, put in half a day at the Harvard Club, but will watch the quarters, and it is not beyond the bounds of possibility that he gave the Crimson's head coach some pointers on what to do and what not to do against the bull dogs.

Police at Stadium.

Superintendent Pierce has detailed 134 police officers, including the mounted squad of twenty men, for duty at the Stadium handling the big crowds. They will be under the direction of Captain Philemon Warren of the Brighton station.

To-night 300 officers from the various stations report to Captain Cain at the Lagrange street station for the purpose of handling the crowds who crowd the hotels to celebrate somebody's victory.

Special Trains Crowded.

All the local trains on the Boston & Maine were crowded with the expectant football spectators and even the Western trains, which were a little late, brought a number of pretty girls and women accompanied by their escorts.

An instance of the great crowds was furnished by the Princeton team. Conductor Thompson was forced to add five extra cars along different points on the line to accommodate the throng coming to Boston. He declared that there were at least 900 football enthusiasts on board, and that the woman outnumbered the men. "It is the biggest crowd I ever saw coming in to attend a Yale-Harvard football game," said he.

Among the passengers were Edward Niles of Concord, N. H., and a son of Bishop Niles of New York. Edward Niles is a Yale man and was one of the enthusiastic "rooters" for his alma mater on the train. Judge Rounick, also of Concord, N. H., is a Yale alumnus, leading a large delegation of Yale men from the New Hampshire capital.

One of the features of the big crowd was the little five-year-old boy who accompanied Mrs. James Van Allen of Wellboro, N. H. He was dressed from head to feet in a bright crimson suit, even including a flamboyant hat, and his ruddy countenance gave expression to the joy he experienced in being a Harvard mascot.

STAR BIKERS AT PARK SQUARE RINK TO-NIGHT

One of the best bike racing cards is on tap at the Park Square Rink to-night, which will be Harvard-Yale night at the big Coliseum.

All the stars of the wheel will be there. Such big ones as Root, Krebs, winner of the recent six-day race, Fogler, Mitten, MacLean, Moran, Wiley, Holbrook, Connolly, Anderson, Bargett and others will contest in the sprint races, while the big feature is the fifteen-mile motor paced race between Jimmy Moran and Nat Butler.

This event will be run off in three heats of five miles each. Moran would like to beat the winner of so many foreign races and will make a big effort to turn the trick.

Frank Kramer, the sprint champion, decided to keep out of the game till he was in better condition, as he realizes that to face such a field as will come on would be courting disaster and he might lose some of his laurels.

There will be a ten mile Harvard sweepstake, in which all the top liners will compete. A mile Yale handicap will bring out the same crowd to try conclusions at a shorter distance. Following after is an scratch and will have his hands full, as Root is determined to beat him, after having had his measure, taken in the six day race.

A five-mile amateur will be full of accidents, as some of the new ones have not got used to the high turns, and tumbles will be frequent.

BILL PAPKE KNOCKS OUT TWO OPPONENTS

Bill Papke, the Western Thunderbolt, is properly named. He waded through two opponents in the ring at the Establishment A. C. as rain flows through a sieve. The two objects which Papke annihilated were Carley Hagley of Lowell and Bartly Connolly of Biddeford, Me.

The former lasted one minute and fifty-five seconds, but Connolly, with some of that old sticking power from the Pine Tree State, managed to lang on for four rounds, when he caved. The jolt Papke had contracted to de was to beat the pair in ten rounds, but he is like a cyclone let loose once he gets into the ring, and he cut the time short, doing the couple of ringsters up in five rounds, all told.

It was the first time that Hub fans had a chance to look upon the Western wonder, and they were simply stunned by the terrific fight and tactics of the stubby middleweight.

Fans Wildly Excited.

He crushed the ringsiders off their seats by volcanic action when he once went into his stride. As one expert expressed it, he was a second Joe McGovern of more weight, and his style of fighting, was very similar to the terrible demon when he was at his best.

Like a young bull stung to a furious state Papke sailed into his foes as soon as he was let loose, and seemed impossible to tire out.

He carried crushing clouts in either hand. Caring nothing for defense, he rushed into his opponent and won by the force of his great strength and hitting powers.

His most effective attack was a feint with either hand and then a smash with the right. In clinches he had a most powerful "dicap the loon" punch, hammering away with his right as long as it was in action, it beat anything of the kind seen here, and it is doubtful if there ever seen in this section a more terrific fighting when he could prevent the pair who faced him from hugging him too effectively.

It's inside uppercuts when close up were destroyers of the worst kind, and it was this punch which first started Hagley on the road to defeat.

Hagley almost shivered when he faced the Thunderbolt. They came together and in the clinch Papke uppercut to the jaw and Hughey reclined on the mat.

Papke went to the floor and the third time decided to remain there. He saw his doom before many minutes would come to pass.

Connolly Did Well.

Connolly gave the fans a surprise, and Papke also. The Maine fighter showed a bit of gameness that is something uncommon in the ring affairs. He went to the mat in the first round, when Papke landed his right, and before the bell came down again Papke got the count. Connolly put over one right punch himself which jarred Papke. Connolly met Papke half way in the second round, and inside of a minute had put over a right to the jaw, which shook Mr. Papke considerably and made him stand back and take notice. But Papke was at it again and Connolly was hanging on for dear life, nearly twisting his foe's head off as Papke endeavored to free himself.

Connolly got some courage in the third round and swapped with Papke, getting over several smashes to the jaw, which only made Papke roar in harder than ever. Connolly was caught on the ropes and went down from a right to the jaw, and was hanging on at the bell.

Connolly opened the fourth with a right to the jaw. Then Papke got his battle maker over and Connolly took to the floor. His eye was closed and he needed a rest from the punishment that Papke handed out. It was the case of Connolly taking the count as fast as he got his feet, and his seconds finally stopped Connolly by stepping into the ring.

Mike Grady and Jimmy Hanlon went six fast rounds to a draw. Bill McKinnon stopped Alf Williams of Gloucester in two rounds.

MORSE, WILLIAMS CAPTAIN.

WILLIAMSTOWN, Nov. 23.—Gilbert L. Morse of New York city, center of the Williams college football team the last two seasons, was elected captain of the team at a meeting of the members of the squad.

FRANKLIN DEFEATS ASHE.

In the twenty-second game of the Class B amateur billiard tournament at the Hub Palace last night Franklin defeated Ashe 500 to 98.

WINTHROP BY BIG SCORE.

Winthrop High gave Chelsea High a severe whipping last evening by the score of 79 to 4. Perhaps the difference in the sizes of the players, the Chelseans being in the bantam class, was accountable for the extraordinary thrashing. Mahoney, who was the star of last year's Winthrop team, was the star attraction of last evening's exhibition, he securing thirty-eight points.

OWEN MORAN WINS IN 16TH FROM FRANKIE NEIL

By Boston American Leased Wire.

SAN FRANCISCO, Cal., Nov. 23.—Frankie Neil of San Francisco was outfought last night by Owen Moran, the Englishman fighter, but he resolutely refused to quit. After punching the Native Son at will in the sixteenth round, the Britisher clinched and glanced toward the "Frisco boy's corner, making a mute appeal to the Native Son's seconds to acknowledge defeat. They refused to do so and the British champion freed himself and began hammering Neil again, but met with no response. Finally a captain of police stepped upon the platform and just as he did so a towel came up from Neil's angle.

Moran Led at First.

Moran took a lead at the start and was never headed. The way he scored during the first four rounds made it look as if he would win by a knockout inside of ten rounds. Neil, though badly punished around the face, let go a left rip for the body. He reached the Englishman's stomach and held his own for a little while. Neil's opponent then found a way to block Frankie's best punches and after that it was only a matter of time so far as Frankie was concerned.

He used straights and jolts and hooks and uppercuts and he literally tore Neil's face to pieces. Both Frankie's eyes were closed and his nose was terribly battered.

Neil's Grit Saves Him.

From the eleventh round on he was merely a target and in the concluding round it was simply his grit that kept him going. He was fought to a standstill.

He was knocked down with a right-hander early in the round and he was so helpless that appeals to the referee to stop the fight were made from all sides. Neil said after the contest: "That fellow will lick Attell, surely."

While no championship title was involved, the fact that the winner would soon meet Abe Attell for the world's featherweight title greatly accentuated interest in the outcome.

Moran Was Favorite.

Moran was forced into favoritism this morning at odds of 10 to 9, with prospects that he would enter the ring at odds of 10 to 8. This remarkable change in the betting odds is said to have been caused by the large amounts telegraphed from the East to be placed on the Englishman.

Both lads weighed in at 8 o'clock tonight. Neil failed to tremble the beam at 122 pounds. He later gave out his weight at 117 pounds. Moran exceeded the contracted 122 pounds by from four to five ounces. Jim Neil, on behalf of Frankie Neil, overlooked the fact that Moran was overweight, and declined to claim a forfeit.

NAVY BOUTS CALLED OFF.

The special naval entertainment scheduled for to-night at the Cooper A. C. has been declared off. Phil Schlossberg was to have met Alferis for the heavyweight championship title of the navy in the feature event of ten rounds.

COLLEGE GAMES TO-DAY.

Harvard vs. Yale at Cambridge.
Carlisle vs. Chicago at Chicago.
Amherst vs. Brown at Providence.
Tufts vs. Trinity at West Medford.
West Point vs. Princeton at West Point.
Annapolis vs. Virginia at Annapolis.
Lehigh vs. Lafayette at South Bethlehem, Pa.
Fordham vs. Ursinus at Bloomington, Ill.
Minnesota vs. Wisconsin at Madison, Wis.
Washington vs. St. Louis at Seattle, Wash.

BALDWIN WON FROM CARROLL IN SEVENTH

PLATTSBURG, N. Y., Nov. 23.—In the seventh round of what was scheduled for a 15-round bout between Matty Baldwin and Young Carroll, the referee gave the decision in the seventh round. From start to finish Baldwin had the best of the argument. In the first he began playing for his opponent's heart and kidneys, and continued this punishment through out the fight.

In the fourth round, when Carroll appeared to get the better of the argument, the lights went out and for several minutes the ring was in darkness.

When the lights was restored Baldwin, thoroughly refreshed, went after his antagonist at once, with intent to heart and kidneys, repeatedly sent him to the ropes. When the men came up for the seventh, Baldwin told the men in his corner that he was due to put his man out and went after him hard and fast.

Several hard jabs to the heart, followed by a right swing to the jaw, sent Carroll to the floor for the count of nine. He was up and again fighting, but the punishment he had received proved too much, and when another blow reached his heart he fell like a log in the centre of the ring.

His manager then threw the sponge into the ring and the referee declared Baldwin the winner.

Notes of the Harness Horses

One of the pleasing features of the Dorchester Driving Club banquet last night was the presentation of a handsome silver cup, presented by Hollis F. Dowse, to Mr. Simpson, which will be known as the Simpson cup. Mr. Simpson was elected a member of the club at a meeting held a week ago, and over new members he has induced to join since the inception of the organization.

Mrs. Jess O'Neil will leave for New Orleans next Monday for the Winter, one of the stable of March.

"Uncle Jack" Bowerman is at Hartford working a few youngsters for their owner, and in the fall will send them to the track to prepare for the futurities.

It has been quite a number of years since Palmer St. Esther has owned a horse in the Grand Circuit, but he is now counting on making an exception in the case of Lou Dillon, the phenomenal mare which is being handled by Charley Grave's trotter Mark Sheridan. Some of the best judges of horses in the country have said that Lou Dillon, 2:01; Phallas, 2:13¼; Lynne Bel, 2:07¼, and Sheridan, 2:07¾.

George G. Hall of the Adams House has sold the trotting colt, Lexington, by Axtell, to Charles Sanders, Salem, one of the leading horsemen of the Essex county circuit, and to Boston. Lexington, who is a green horse, won the first heat in the Readville matinee event of the season, but lost the next two heats to Captain Chinn, which has the world's three-year-old pacing record of 2:06¾.

If some horseman will kindly step up and tell Mr. Hall how he can get rid of a horse, Mr. Hall will be most grateful. A request from the latter recently stirred up a response from the latter recently stirred up a response from the latter recently stirred up a response

PIANOS AND ORGANS.

Roxbury Storage Salesrooms
Wise Piano Buyer

Don't hover around the high-priced piano district—like the moth around the flame. You'll surely get burned if you do.

The gilded piano stores, with their costly appointments, their high-salaried sales agents, their sellers' commissions, etc., are no place for the economical piano buyer. Come up where the rents are not so high, where there are no agents' commissions for you to pay, and where there are no fronted piano trust agreements in force to make you pay a big, unfair price. Come up to the Roxbury Storage Salesrooms, where we scalp the piano trust every day. Every day is harasin day up here.

THE BEST MAKERS—WHY PAY MORE?

Mason & Hamlin Upright, $69.
Hallet & Davis Upright, $59.
Ivers & Pond Upright, $95.
Chickering Upright, $63.
Vose Upright, $65.
Vose Upright, $60.
Steinway Piano, $50.
Emerson Upright, $85.
Chickering Upright, $70.
Chickering Upright, $30.
Ivers & Pond Upright, $70.
McPhail Upright, $40.
Knabe, $110.
Webber Upright, $60.
Merrill Upright, $90.

$5.00 Down; $1.00 a Week

3 MONTHS' LESSONS FREE to convince buying a Piano of us this week at the Piano instruction possible.

2,111 Washington St.

J. F. COLLINS, Prop.

Open Mon., Tues., Thurs. and Sat. nights till 9.

PIANOS AND ORGANS.

GEO. H. CHAMPLIN & CO.
181 TREMONT ST.

THE ALPHABET
OF
REAL PIANO BARGAINS

26 Opportunities! Will You Accept?
☞Every piano in stock just as represented.

		Originally
A		
Chickering Baby Grand	$299	$650
Hardman Baby Grand	$380	$700
Chickering Mah. Upright	$280	$500
Kimball Cabinet Upright	$175	$300
Henry E. Miller Upright	$165	$300
Hallet & Davis Upright	$158	$350
Ivers & Pond Upright	$150	$375
Schaeffer Upright	$125	$350
Boss Mission Oak	$145	$275
Foster Upright	$160	$275
Marshall & Wendell	$125	$250
Haines & Co. Upright	$100	$300
Christman & Sons' Upright	$125	$350
New England Upright	$115	$275
New England Upright	$90	$275
Hunting Parlor	$100	$250
Mozart Upright	$140	$250
Stuyvesant Upright	$119	$300
Worthington Upright	$139	$300
Wm. Brooms & Son Upright	$150	$400
Everett Upright	$175	$325
Harvard Upright	$95	$200
Bracmueller Upright	$109	$325
American Player-Piano	$250	$650
Knabe Baby Grand	$250	$750

Square Pianos and Organs.....$10, $15, $20, $25

GEO. H. CHAMPLIN & CO.
181 TREMONT ST.

FURNITURE.

5,000 OLD FEATHER BEDS wanted, we pay from 50c. to $1 per lb. for them; we make them into hygienic double elder buyers at any price, $5 to $25. Send postal. Mfg. Co., 1284 Washington. Cambridge.

I WILL PAY the highest prices obtainable for second-hand furniture, stoves, carpets, etc. Please send postal; will call. VAN DAM, 1,286 Tremont st.

WE PAY the highest prices for furniture, carpets, store fixtures and stock. OLMAN & FRIEDBERG, 134 Harrison av., opp. St. James Church.

HIGHEST CASH PRICES paid for all kinds of furniture and merchandise. Call at J. SWEET, 54 Eliot st., Boston, or tel. tel. 5,000 Main.

WE BUY all kinds of old leather beds; we pay the highest prices. Send postal; will call. NEW ENGLAND FEATHER CO., 2 Parkman st., Boston.

CASH PAID for furniture, carpets and household effects generally; prize, call or telephone 2782 Oxford. THE CLOSING CO., 424 Eliot st.

INFORMATION WANTED.

INFORMATION WANTED—Any person witnessing accident Worcester st., last Thursday night, 11:30, corner Washington, please call or address 1,000 Washington st. about it; will be compensated for calling or addressing Mr. HUNTER, room 16, 36 Bromfield st., Boston.

DOMESTIC troubles, without everybody knowing it, treated confidentially by mail; 25c. Dr. TANEY, Milford, N. H. Chart on Boston.

ATTORNEY'S ADVICE FREE—Domestic matrimonial affairs; every call will advise. MASS. SECRET SERVICE, Scollay Bldg., room 2, Boston.

WILL CHRIST ATTRACT? Any Walker who read at 29 Temple st., Boston, communicate with P 617, Boston American.

AUTOMOBILES.

WILL EXCHANGE
Land for Automobile.
2 WILL EXCHANGE one good house lot in Boston suburbs for a touring car in good condition. P 365, Boston American.

Where to Dine

STORES, OFFICES, ETC.

TO LET—New, up-to-date store, fine location, plans can be submitted Mr. F. A. NILES, Waltham, Mass.

TO LET—Store and connecting room, with all improvements. Apply 49 Bowe st., Roxbury.

IF YOU WANT TO BUY, SELL OR RENT

Real Estate

IF YOU WANT TO BUY OR SELL YOUR BUSINESS, IF YOU WANT HELP, BOARDERS, A SITUATION, IF YOU HAVE ANY SPECIAL WANT, YOU CAN SUPPLY IT THROUGH THE CLASSIFIED COLUMNS OF THE

Sunday American

AGENTS AND SALESMEN.

CIGAR SALESMAN wanted; experience unnecessary; $100 per month and expenses. PEERLESS CIGAR CO., Toledo, Ohio.

HELP WANTED—Male.

WANTED AT ONCE

MEN to call and see our machine, $1 down, $1 per week. LOUIS BOSSARDI CO., 75 Elm st.

A HUNDRED FIREMEN wanted; $75 per month to commence; to Boston myself, to all examining boards; no charge; no delay; send stamp for application blank; state age, height, weight; must be engineers and earn $200; brakemen, $75, becoming firemen $100; railroad shops; name position. RAILWAY ASSOCIATION, Room 227, 227 Main st., Cincinnati, O.

GOOD SHAVES—Department B, Inc., barbering; day, night, Sundays; learn; pay $10 per week; $5 down and balance for tuition; short time; position guaranteed; catalogue free. MOLER BARBER ASSOC., 370-374 Washington st., Boston.

GOOD PAY—Men wanted everywhere to take orders, distribute circulars, tacking signs; steady; no canvassing. 202 NATIONAL BIBLE BUREAU, Chicago.

MEN WANTED AT ONCE to learn to drive and repair automobiles; positions paying $25 to $50 a week guaranteed after 30 days' instruction; only 5 weeks required; send 2c. stamp for catalogue. BOSTON AUTO SCHOOL, 1,000 Washington st., or 20 Market st., Providence, R. I.

MAINSPRINGS 50c. warranted 2 years, cleaned and oiled, examined free. $2 glasses for $1. ALBERT, 20 Bromfield st.

MAINSPRINGS 50c., watch cleaned, 50c.; warranted 2 years; glasses examined free. 1,000 Washington st., room 16.

TEAMSTER wanted for single team; one used to horses to work and drive; also one to drive and assist; understand the care of horses and be able to keep stable clean; must have good character and references. L. 629, Boston American.

TELEGRAPH TRICK TELEGRAPHING; $75 per month; positions secured; 50 TELEGRAPH INSTITUTE, Boston st., Boston, Mass.; catalogue A free.

WANTED—Partner with $1,000 to $2,000 in small capital, to make half where the rest is; a good chance for the right party; I have a fine business in Southern California that averages $100 to $150 a week; will bear strictest investigation; if you mean business, write me. P. O. Box 1,787, Los Angeles, Cal. Office in Boston is open to all; for details send 10 cents for Advertising Guide, containing list of papers in California, to be published December 12.

WANTED—Men to learn the automobile business in 30 days; we have 50 positions; write for Book 17. WYMAN'S EXCHANGE, 1,000 Washington st., Boston, Mass., N. Y.

WHILE YOU are dressing read about southern California property; for details send 10 cents for Advertising Guide, containing list of papers in California, to be published Dec. 12.

WANTED—Straight salesmen; orders at EASTERN BRUSH WORKS, Wilmington, Mass.

WANTED—2 strong teamsters. Apply either at once to JAMES DONOVAN CO., 219 Broadway, Everett.

WANTED—Men to learn the automobile business in 30 days; we have 50 positions; write for Book 17. WYMAN'S EXCHANGE, 1,000 Washington st., Boston, Mass., N. Y.

50 CTS., best subscription in the world only; 1 month's trial 10c. COLLIER, 701 Washington st.

SUIT OR OVERCOAT FOR $1.00 PER WEEK, distinctive styles from the famous Tennessee and Rhode Island Manufacturers delivered from the first. PEOPLE'S CREDIT CO., 43 Washington st., cor. Winter.

SITUATIONS WANTED—Male.

AMERICAN, 31, no liquor, wants position as janitor, fireman or engineer; can run steam or gasoline engine; can put in repair. Address P 678, Boston American.

AMERICAN young man, 20, would like steady work of any kind; handy with tools; can operate gasoline engine. JOHN BURKEY, 49 Bacon st.

A MAN wants janitor work or window washing; will write or call. 9 Village st., WILLIAM E. KNOX.

A COLORED man, willing and sober, wants position as janitor or porter; best of references. Call or write 30 Cedar st., Roxbury.

BOY, 15 years old, wants position in private family; will do chores, errands, etc. THOMAS HANDIS, 33 Harvard st., city.

BAKER, first class, wants shop foreman; all round workman on all kinds of bread and cake; middle age; best of reference. P 676, Boston American.

BAKER, steady, young and sober, wants work in bakery or confectionery store. 21 Bradshaw st., Cambridge.

COLORED student wants work from 6 to 9 and 12 as waiter, bellboy, kitchen man, theater, conductor, wallman; from 3 to 6 and after 9 evenings. 12 Greenough st.

COLORED boy wants plenty of spare time, run any steam boiler handy with tools; best of references. 12 Greenough st., city.

COLORED janitor could take care of a few offices; best of reference. 12 Greenough st., Boston. Tel. 190 Beldin st.

FIREMAN, first class, good references. Address J. R., 4 Wentworth pl., So. End.

FIREMAN, steady, reliable, like a position in American family with steady hours; language; best of references. JOHN DALEY, 15 Bartlett st., Roxbury.

GROCERY CLERK—Hustling young man, married, wants position; best meat cutter; will engage for $15; business size of store. P 675, Boston American.

GERMAN would like a position as machinist in hosiery mill; steady work. P 679, Boston American.

GARDNER wants planting fruit trees, vines, etc. 6 Hosmer st., Watertown.

ITALIAN blacksmith and helper, each speaks good English; can do all kinds of work in the smith shop; repair carriages, wagons, etc. If need a good man, call or write 1,000 Washington st., room 16, or 36 Bromfield st., room 16. MARINO, blacksmith; TONY SMITH, helper.

JANITOR, licensed, thoroughly understands the business; wants steady position; very best of refs. WILLIAM, 1,000 Washington st.

MAINE AMERICAN, capable, honest, accurate, with 10 years' varied experience and up-to-date methods, not afraid of work now employed, but desires a change. P 680, Boston American, Boston.

MAN, 34, desires position as janitor, caretaker or day watchman; best office in American shop. P. O. Box 1,787, Boston.

MIDDLE-AGED man would like position; very handy and useful. F. KING, cor. Washington and Garland sts., city.

NURSE, with 2 years' hospital experience, would like charge of children or assist in care of invalid. Address 1,000 Washington st., RODWAVE, Concord, Mass.

SITUATION by young man experienced in automobile repairing; will work reasonable. P 677, Boston American.

TEAMSTER wants situation; married, aged 30; is out of city; can furnish best of reference if required. A. E. H., 705 Main st., Greenwood, Mass.

WANTED—A married man who can furnish all references desires position in charge of sampling cities or towns near Boston with a firm of established reputation; salary and expenses; nature, has own team. Apply F 671, Boston American.

WANTED—Situation of trust by young man with good business experience; good penman; will prefer some outside work. P 676, Boston American.

SITUATIONS WANTED—Male.

WANTED—Employment by a married man who has had years' experience; can furnish best of references; desires position in charge of sampling cities or towns near Boston with a firm of established reputation; salary and expenses; nature, has own team. Apply F 671, Boston American.

WANTED—Situation as cook, meat or pastry; in hotel or cafe, or would private family in Boston; best of ref. MRS. HOWARD GRAY, 19 Hancock st.

WORK—Wanted, by a young woman washing and ironing by day or hour. MRS. RUBLEY, 5 Colony st., Roxbury.

WANTED—By middle-aged woman, light housecare for an invalid; willing to go to the country. Address 1,000 Washington st., room 16.

WANTED—Table or chamber work in city; experienced; call or write. L. JOHNSON, 103 Albion st., Cambridge.

WANTED—Cooking, to accommodate or steady, to come home nights. MRS. M. Church st., Roxbury.

WANTED, by seamstress, to go out by the day; terms reasonable. MRS. REEBIRO, 1,500 Dorchester av., Dorchester.

WIDOW, middle-aged, companion or housekeeper, without a family preferred. P 669, Boston American.

WIDOW would like to take laundry at home. MRS. M. S. BISTON. Please write 60 Kendall st.

WORK wanted by the hour cleaning of any kind. 1,000 Washington st., room 16.

WOMAN would like to get washing or cleaning to do at home. 1,000 Washington st., room 16.

YOUNG colored laundress wants work by day, 75 cents and carfare. Mrs. C. 9 Cedar st., Roxbury; prize reasonable; will also take care of apartments or offices. L. ADAMS, 12 East Lenox st., Medford floor.

HELP WANTED—Female.

100 GIRLS WANTED
TO LEARN DRESSMAKING AND MILLINERY.
COME NOW FOR POSITIONS.
WE TEACH everything in "DRESSMAKING," including designing, cutting and making of all kinds of waists, skirts, etc. EVERYTHING IN MILLINERY, including making, trimming, etc., and REGULAR MANUFACTURING DEPARTMENT IN CONNECTION. TWO CLASS TEACHING: hours from 9 a. m. to 5 p. m. and from 7 to 10 p. m. Tuesday and Thursday evenings. Call or send for circular. THE LADIES' TAILOR DRESSMAKING AND MILLINERY SCHOOL, 241 Tremont st., Boston.

ENLARGE YOUR BUST, Ladies! 4 to 10 inches in some; only Dr. Cumsey's Bustette at home; $1,000 if we can't do it; developed in past 30 years; prove its permanency, safe and sure; 10c. for sealed particulars. DR. CUMSEY'S CO., 164 Tremont st., Boston. We guarantee it.

LAUNDRY lady wanted at BOOKER'S LAUNDRY, 21 Cazey st., West Roxbury.

WANTED—A girl to do housework and light cooking; small family; references required. MRS. HERBERT BENJAMIN, 75 Hanlon st., Allston, Mass.

WANTED—Neat, experienced waitress; experience preferred. 1 BEVERLY (Mass.) TIMES.

YOUNG GIRL to do housework; good pay. 31 Bay State road.

Stock of 25 Cash Stores for $1
Will be sold for cash or exchanged on easy terms for everything at the privileges of PEOPLE'S CREDIT CO., 43 Washington st., cor. Winter. Tel. 5,000 Main.

BOARD AND ROOMS.

PEOPLE'S PALACE HOTEL
CORNER Washington and Eliot sts., Boston; now a hotel in New England; a first-class place to live; handsome rooms, with or without board; rates reasonable; cuisine of unsurpassed excellence; table board at $4 per week; running pool, 25 cts. per hour; Turkish baths, 50 cts.; ladies and gents; dining up Washington st., or transfer on elevated at Eliot st. entrance.

AT 102 W. CONCORD ST.—Very nicely furnished rooms, with board; all conveniences and telephone; also a club; very reasonable.

BOARD AND ROOMS, private family, rooms singly and en suite, fitted especially for 1 business gentleman; terms moderate. 1 Dix pl.

AT 28 WORCESTER ST.—A beautiful, warm, sunny room, with board for 2 gentlemen; also breakfast; light housekeeping allowed; very reasonable. 28 Worcester st.

A BEDROOM and parlor, sun and breakfast; private table. 53 Rutland st.

FURNISHED ST. 44—Choice large, warm rooms by the day for traveling people.

AT 29 APPLETON ST.—Desirable, warm, clean rooms by the day. Tel. 1291-4 Tre.

AT 32 FAYETTE ST., cor. Tremont st., West End, rooms; day, 50c., $1; week, $3.50 to $5.50. MRS. RAILEY.

FURNISHED ST., 52—Rooms by the day; choice accommodations.

BOARD AND ROOMS; terms reasonable. 1,000 Washington st., room 16.

BOARD AND ROOMS; terms $2.50, $3.50; steam heat, open plumbing, shower bath, conditions first-class; location preferred. 107 Berkeley st. N. Newton st.

FURNISHED ROOMS—Two square rooms, bath, h. and c. water. Call after 3.30. Lower bell.

NICELY furnished large front rooms, closets, water, $2.50 up. 22 Rollins st., near Tremont st.

SO. FURNISHED ROOM, front, one flight, heat, h. and c. water; reasonable. 15 Tuft, Dorchester.

TO LET—Front parlor with chamber joining; suitable for gentleman and wife or two gentlemen; use of bath; terms reasonable. 1,000 Washington st.

TO LET—Furnished room, with board; also one single room; all conveniences; 5 minutes from Dudley st. 1,000 Washington st., room 16.

TO BOSTON—Pleasant rooms by the day or week. 90 Berkeley st., suite 1.

WANTED—Two young men to board and room; steam heat, at 705 Massachusetts av., suite 5, second floor.

30 ASH ST.—Of Beacon st. furnished square room, $2; also single room, $1.25.

50 APPLETON ST.—Parties visiting Boston will find elegant rooms by the day.

61 APPLETON ST.—Warm, desirable rooms, $1 per week; also single room, $1.25 per week.

79 WARREN AV.—Exceptionally well cared for rooms to the day.

WARREN AV., 1st, front and side room, $1 a week.

54 WARREN AV.—Parties visiting Boston will find elegant, large, warm rooms, $1 per day.

TO LET—Furnished rooms, with board. Near steam-heated rooms, $1 per day.

TO LET—Nicely furnished large sc. room, heat and gas; at a very low rent to good permanent party.

406 COLUMBUS AV.—Front parlor $4.50. Front room $3.50. Back room $2.50. Bath.

HOUSES AND APARTMENTS.

FINEST BUSINESS CHAMBERS
On Boylston st., One Flight Up
SPACIOUS AND LIGHT rooms, suitable for convalescent with fine work rooms adjoining; also 2 and 3 rooms, with private bath; steam heat, hot and cold water, elevator service, janitor service; rooms are now ready for occupancy. Apply to JANITOR, 1,000 Washington st., suite 18.

TWO NICE ROOMS, with kitchen privileges for light housekeeping; also 2 rooms, bath, all furnished, half cash and retain room for balance of winter. 1,000 Washington st., room 16.

SUITES TO LET—26 Scolia st., 5 r. and b., $18; 22 Scolia st., 5 r. and b., $18; 112 Whitney, 5 r. and b., $18; 112 Whitney, 6 r. and b., $20; 112 Whitney, 7 r. and b., $22. Apply 2 NORTH END—To let, single house, 9 rooms, $25; 2 houses, 7 rooms, $17.50, $18; 2 houses, 5 rooms, $15. Three-room furnished suites for housekeeping. Apply 995 Washington st., suite 18.

CLOTHING.

RADICAL REDUCTIONS to make room—Men's and boys' suits, overcoats, $3 up; ladies' and students' clothes, suits from $3 up; Full and Winter overcoats, $3 up; fancy vests, $1 up; all materials from the finest to the cheapest. MARKS, 1,000 Washington st., cor. Kneeland st., near terminal. Tel. 1999-2 Bos.

AUCTIONS.

STORES SOLD OUT.
I WILL AUCTION off all your goods and get you cash. Write or call for my terms. Address AUCTIONEER, 2019 Washington st., Roxbury.

RUMMAGE sale, Nos. 22-23, 11 Milton av., Dorchester; Northeast car from Dudley st. terminal.

MONEY TO LOAN.

FEDERAL INVESTMENT CO.—Money loaned salaried people on their own notes; easy payments; confidential. 31 State st., room 907.

TYPEWRITERS.

TYPEWRITERS—Which make wanted? We have all. Machines in good order, $10 to $20; rents, sell. TYPEWRITER Exchange, 39 Bromfield st.

HORSES AND CARRIAGES.

75 STALLS TO LET

AND AMPLE wagon space; located in South Boston, within ten minutes of South Station; rental low; rent. Address R 618, Boston American.

10 STALLS

WITH WAGON ROOM, near South Station, rental low; inc. $30.00 per month; have lease. Address S 594, Boston American.

STEAMSHIPS.

ALLAN LINE

CHRISTMAS AND NEW YEAR'S EXCURSION.
S. S. HALIFAX, 1,000 Tons, Dec. 25, 8a. m.
Cabin, $32; Round Trip, $60.75.
S. S. "GRAMPIAN," Twin screw, 10,000 Tons Sails Dec. 28, 10 a. m.
Saloon, $50; Second Cabin, $35; Third Class, $25.50. Round Trip, $45.50; Second Class, $40.50. All agents. H. & A. ALLAN, 100 State st., Boston.

DOGS, PETS, ETC.

Commonwealth Hospital for Animals

24 Stoughton st., Dorchester, opp. end of Hosmer st. Blacksmither, Telephone Back Bay 2596.

BEST EQUIPPED institution of the kind in America; dogs, cats, birds, rabbits, guinea pigs, all diseases; outdoor exercising yards; skilled attendants; no loss; rates reasonable. Send for booklet.

FOR SALE—Thoroughbred male St. Bernard, 3 years old; perfect markings; also female. R. ASHENDEN, 2,118 Washington st., Roxbury.

DIAMONDS AND JEWELRY.

LENOX JEWELRY CO.

$1 DOWN, $1 week—Diamonds, watches, jewelry and silverware; no interest now; we trust you. LENOX JEWELRY CO., 1,000 Washington st., room 16.

WATCHES, diamonds and jewelry, $1.00 week. H. W. BALDWIN, 1,000 Washington st., room 309.

SUNDAY SERVICES.

PEOPLE'S TEMPLE, corner of Columbus av. and Berkeley st., Rev. George W. King, D. D., pastor. Preaching at 10:30 a. m. and 7:30 p. m. subject, "The Imperfections, Strength and Victories of Great Men." Sunday School at 12 o'clock; also in a series to young people's school. The Young People's Society of Christian Endeavor at 6:30. Service at 9:30 Wednesday evening. All welcome. Pews free. Ushers at 3 p. m. A hearty welcome to all.

WANTED.

OLD FEATHER BEDS bought; we pay double the amount of other buyers; drop postal. AMERICAN FEATHER CO., 1,000 Washington st.

YOUNG MAN wants to take two or three lessons a week under competent instructor. Apply, and self-defence; state terms. W 661, Boston American.

STORAGE.

HUB STORAGE WAREHOUSE CO., Office, Depot, 949 Washington st., next to Boyle Bros. Real place to store your furniture, pianos, merchandise, etc.; rooms $1 month up; trunks of baggage 25c month.

LOST AND FOUND.

LOST—On Washington st., near West Newton, a brindle bull, bet. size. Any one having the same will please notify the owner of same, Boston to Mt. Hope, R. F. DODGE, 50 Hyde Park av., Forest Hills, Mass.

POULTRY, PIGEONS, ETC.

FOR SALE—My stud of w. P. Rock roosters and cockerels; prize winners; also Mammoth Bronze turkeys. W. F. WOOD, 15 Warren av., Lynn, Mass.

MACHINERY AND TOOLS.

FOR SALE—$200 h. p. steam engine; size 10x9 bolt motor, 5, 3, p., can be seen running. COPLEY CO., Washington, cor. Beach st.

WINES AND LIQUORS.

PURE OLD WHISKEY, GIN AND RUM—100 proof, 50 cents full quart. THOS. SNOW & SON, 30 No. Market st., Boston. Tel. 1,000 Main.

EDUCATIONAL.

SNELL'S SHORTHAND, plain as print, learned in 30 days; positions secured; books, lesson free. SNELL'S SCHOOL, Denver, Colo.

THE BALLROOM.

PROF. SLYE, 228 Tremont st.—12 lessons (4 private, 8 class), $3; call evenings, 6 to 9.

STOVES.

SOFT STOVE LINING, FITS all STOVES and ranges; prize sizes, 10c. 1,000 Washington st.

WOMEN'S SPECIALTIES.

BABY CARRIAGES repaired, wheels tetired, carriage parts. W. J. REILLY & CO., 93 Portland st.

CLEANING.

THE R. H. J. NAGLE carpet cleaning and lining company. Tel. 1515-2 Tre., 146 Cedar st.

CASH REGISTERS.

THE HALLWOOD CASH REGISTER. WALKER & WHITNEY, Sales Agts. 11 Summer st.

SITUATIONS WANTED—Male.

WANTED—Employment by a married man who has had years' experience; can furnish best of references as to character, habits, etc.; desires position; would like position as collector, day salesman, timekeeper or similar work. Apply P 668, Boston American.

WANTED—Situation as teamster; have good horses; will work on party's premises or on small farm; by a temperate American man. Address P 672, Boston American.

WANTED—Position as salesman in grocery or meat store; experienced in both lines; can furnish best of references; age 30; married; strictly temperate and honest. L. B., Box 2,010, Boston.

YOUNG MAN (22) wants position as salesman in retail store; has had 3 years' experience in dry goods line; best of references. Inf. W. W., 1,000 Main st., South Boston.

YOUNG GREEK, 24, industrious and willing, wants work of any kind; city. TONEY CHRISTOS, 48 Tyler st.

YOUNG MAN, 20, would like a position; private family for any kind of work; small salary. Address 1,000 Washington st., room 16.

YOUNG MAN, 25, wishes honest and industrious work; can furnish best of references; will work on or out of town, good use of auto; moderate salary. 674 Boston American.

YOUNG MAN wants work of any kind mornings or eves; Boston American.

SITUATIONS WANTED—Female.

A GOOD strong woman wants work by the day; also or dental cleaning or janitors work; washing and ironing; references; terms moderate. 1 Shawmut av.

A COLORED WOMAN would like day's work of any kind; good reference; will work and wait reasonable. MRS. THOMPSON, 11 Bay State road, Charlestown.

A COMPETENT woman would like a position as collector; outdoor work, best of references. P. R., Boston American.

AN AMERICAN middle-aged widow would like position as housekeeper for widower; see Boston. MRS. J., 82 Fuller st., Everett.

COLORED woman would like work by the day; or washing to take home; good laundress. Address 1,000 Washington st., room 16.

CAPABLE woman wants position to housekeep for respectable gentleman; best of references; good and reliable. L. A. C., 71 West Brookline st., city.

COLORED woman would like days' work; willing to do anything; terms, $1 per day. MRS. BAILEY, 12 Cedar st., Charlestown.

COLORED GIRL would like place as cook in family of adults; good wages; no time out. 9 E. 93 Kendall st., Suite 1, Roxbury.

COLORED GIRL would like place as chamber maid or office work. M. A. F., 93 Kendall st., Suite 1, Roxbury.

COLORED WOMAN wants laundry work to take home; best of references. HARRISON, 111, Washington st., Cambridge.

COLORED GIRL would like chamber work, half day work or fancy ironing; good references. MISS L. 12 Rutgers st., Suite 3, city.

DRESSMAKING (first-class) done by appointment. Apply to or address 28 South Huntington av., Roxbury.

EXPERT WORK in suburban towns or washing to take home. E. 20 Hampshire st.

FIRST-CLASS stenographer with several years' experience desires position with responsible firm; best of references; terms reasonable. P 674, Boston American.

GOOD, reliable woman wants work by the day; cook or help; handy with tools; city or country. JOHN BURKEY, 49 Bacon st., city.

LAUNDRESS—Thoroughly experienced, reliable, wants work by the day; terms, $1 and carfare. MRS. ELLIE, 17 Hanover st., Boston.

LAUNDRY WORK WANTED—A competent colored woman wants laundry work to do at home. Call or address 58 Dover st., city.

MRS. SMITH, a widowed woman, with two children, wishes work by the day; washing, ironing or cleaning; terms, $1 per day or hour. Address 228 Sth st., Charlestown, 2d floor.

NEAT, intelligent girl would like day's work by the hour; terms 25 cts. per hour. Address F. PRICE, 87 Northfield st., suite 1.

NEAT, reliable colored lady, bachelor apartment to take care of or chamber work by day or week. 1,000 Washington st., suite 2.

OFFICE WORK wanted by young lady who will work reasonable; experienced in typewriting, shorthand, etc. 9 641, Boston American, Downtown.

POSITION wanted as housekeeper or housework by a young German woman with 12-year girl. Address 1,000 Washington st., room 16, or 36 Bromfield st., room 16.

PLAIN SEWING by hand; mending darning; will take home to work. MRS. PREBLE, 222 Shawmut av.

REFINED, middle-aged American widow, no encumbrance, wishes position as housekeeper in refined family; city preferred. MRS. E. F. O., 1084 Washington st., city.

SITUATION wanted by colored bachelor apartment; to take care of or chamber work by day or week. 1,000 Washington st., suite 2.

SITUATION by young woman washing and ironing by the day or hour. MRS. RUBLEY, 5 Colony st., Roxbury.

WANTED—By middle-aged woman, light housecare for an invalid; willing to go to the country. Address 1,000 Washington st., room 16.

WANTED—Table or chamber work in city; experienced; call or write. L. JOHNSON, 103 Albion st., Cambridge.

WANTED—Cooking, to accommodate or steady, to come home nights. MRS. M. Church st., Roxbury.

WANTED, by seamstress, to go out by the day; terms reasonable. MRS. REEBIRO, 1,500 Dorchester av., Dorchester.

WIDOW, middle-aged, companion or housekeeper, without a family preferred. P 669, Boston American.

WIDOW would like to take laundry at home. MRS. M. S. BISTON. Please write 60 Kendall st.

WORK wanted by the hour cleaning of any kind. 1,000 Washington st., room 16.

WOMAN would like to get washing or cleaning to do at home. 1,000 Washington st., room 16.

YOUNG colored laundress wants work by day, 75 cents and carfare. Mrs. C. 9 Cedar st., Roxbury; prize reasonable; will also take care of apartments or offices. L. ADAMS, 12 East Lenox st., Medford floor.

REAL ESTATE.

Set solid, 12½c. per line; displayed, 30c. per line.

WINTHROP GEM, $2,600.

HOT WATER HEAT, 6-room house, gas, 5,500 sq. ft. of land, 2 minutes' walk to electric cars, good condition. EDWARD T. HARRINGTON CO., 203 Washington st.

MEDFORD BARGAIN!

MODERN HOUSE, 8 rooms and bath, attic unfinished, open plumbing, furnace, open fireplace, set tubs and water closet, lot 50x100, fruit trees, electric lights; assessed $3,600; want an offer. EDWARD T. HARRINGTON CO., 203 Washington st.

SEE WHAT'S HERE FOR THE MONEY.
$2,300—PARIS, 7 rooms, 2 min. to cars; $2,300—WAVERLY, 6 rooms, 2 min. to cars; $2,300—ARLINGTON, 6 rooms, 2 min. to cars; $2,300—WINTHROP, 6 rooms, 2 min. to cars; $2,300—MEDFORD, 6 rooms, 2 min. to cars; $2,300—MEDFORD, 6 rooms, 2 min. to cars; $2,300—MEDFORD

EDITORIAL PAGE OF THE **BOSTON AMERICAN** BOSTON, NOVEMBER 23, 1907

THE BOSTON AMERICAN

80 AND 82 SUMMER ST., BOSTON, NOVEMBER 23, 1907

NEW LIGHT ON FITZGERALD

Mr. Coulthurst Will Shed It To-night

John A. Coulthurst, the anti-graft candidate for Mayor, will open his campaign to-night at Knights of Honor Hall, Washington street, Roslindale.

The meeting has been arranged by his home friends, his neighbors, but all persons who are interested in Mr. Coulthurst and his fight are invited to be present.

Mr. Coulthurst himself is an **INTERESTING MAN.** He is a forceful speaker. To-night he will have **SOMETHING TO SAY.**

Mr. Coulthurst has obtained some astounding facts concerning Mr. Fitzgerald, and Mr. Fitzgerald's paper, the REPUBLIC, which he will discuss to-night.

Anyone who lives within traveling distance of Knights of Honor Hall will do well to get there early and make sure of obtaining a good seat.

Knights of Honor Hall is at No. 4,255 Washington street, Roslindale. It may be reached handily by Grove street cars from the Dudley street terminal to Poplar street.

The Wasps That Envied the Bees

They Thought the Bees Prospered Because They Could Sting

The old Russian's son was ambitious. He had read of successful men who got their success by thrusting everyone else aside, forgetting their old friends, forming rich and powerful acquaintances, and truckling and toadying to everybody able to help them.

He told his father that he, too, would do these things, and become rich and successful.

Then the old man related this fable, which he had heard long ago, sitting at his father's knee in the little house in a dirty quarter of a dirty Russian town:

A village of wasps, falling upon evil days, was afflicted with pestilence and famine. Nearby a village of bees prospered exceedingly, being cared for by men who supplied them with sugar when the frost felled the flowers, furnished them with comfortable houses, and protected them with straw against the cold of Winter.

The wasps, having rendered a service to the fairy in whose province they lived, besought him for assistance.

"The bees," they said, "are cared for by man, while we, in these evil days, suffer panic and pestilence. Can nothing be done for us?"

"Yes," said the fairy, "much can be done for you. Go study the bees; find the secret of the favor they find in men's eyes, and if it be a gift that you have not, I will bestow it upon you."

The next day the wasps, after closely watching the bees, returned to the fairy and said:

"The bees have stings with which they frighten man into providing for them. Give us also these stings, and we shall be as well cared for as they."

Smiling, the fairy gave them the stings, and the wasps, delighted with their new gift, went forth to use them against man.

The following day they were driven by man from the neighborhood, their homes and children were destroyed, and their return prohibited on pain of death.

"The wasps," said the old man, when he had finished the fable, "made the mistake that you would make. They saw the EVIL in the prosperous bees, and attributed to that their prosperity.

"Had they taken the trouble to observe closely they would have discovered that it was the bees' service to man in furnishing him with food, not their ability to harm him, for which they were rewarded with homes in Winter and food in time of famine."

Wherever men are prosperous or successful, other men, especially young men, are ready to imitate them.

The stories of men of genius are eagerly read. The biographies of those who succeed are in demand in all the libraries.

And usually the emulous young man who is trying to be successful by imitating the successful selects unerringly their worst qualities and proceeds joyously to make them his own.

Of course, no youth fired with a desire to be a poet would begin by snarling at his mother and sisters as Milton used to snarl at his daughters.

But all the youthful and ambitious imitators of great writers invariably imitate the glaring faults of their ideals—faults which are pardonable in genius but entirely unforgivable in mediocrity.

Unfortunately, men whose ability in certain directions brings them into prominence are, in other directions, very like other men, with all their shortcomings and eccentricities.

They succeed not because of such eccentricities, but **IN SPITE OF THEM.**

Burns was a great poet, although he occasionally drank more than was good for him.

He would have been just as great, probably greater, if he had been content to let other men drink his share of the whiskey.

And if he and other convivial geniuses had led temperate lives there would have been fewer victims of "the artistic temperament" among the aspiring writers of succeeding generations.

Imitation, of course, is the **WORST** way for a young man to begin life. Sooner or later he will find that what he is to accomplish depends on himself—on his own character—not the character he tries unsuccessfully to borrow from other men.

But if he must imitate, he can profit by imitating the useful qualities of other men. Copying their faults, even if those faults are very conspicuous, is as foolish as the action of the deluded wasps who thought the stings accounted for the prosperity of the bees.

Bobbie's Essays

By William F. Kirk

HAPPINESS

I see in the papers, my teecher sed, that there is a lady wich has came from abroad to tell us how to be happy & maik life one (1) glad song, my teecher sed.

Now Bobbie, she todd me, I want you to rite me a essay about happiness, beekaus altho you never was across the oshun like this lady, I feel sure that you are as happy as this lady & know just as much about the seekret of true happiness, she sed.

Happiness is of three (3) kinds.

1. Yung peepul's happiness.
2. Middel aged peepul's happiness.
3. Old peepul's happiness.

Of these kinds the yung peepul's happiness is the most common, beekaus nearly everybody is happy when they are yung kids. They have sumthing to eat & sumthing to ware & a bed in wich to sleep in. They have sum time to play every day.

Happy, happy childhood, sed my Pa, nothing to do but go to school & go to the delicatessen stoar when it cums time for the evening meal and git ten (10) cents worth of tripe of wich they eet half & share Pa & Ma half.

The Middel aged peepul's happiness, sed Pa, is another matter. With them, sed Pa, it is a matter of how much of the week's expenses is left out of the salary. They go through life, Pa sed, stumbling over unpaid bills & landlords waiting at the door, trying to give thare hired ones sumthing in the way of amusement, such as a swiss cheese sandwich, Pa sed, till finally, after many years of bitter fiteing they realize that they are growing old & want to sit at thare fireside surrounded by thare furniture, broken down, scratched, no good, but Paid For At Last, sed Pa.

Then, sed Pa, comes old age, steeling along slow & silent, like a Subway Express, he sed. The old gray haired man & wife sets close to the fire, holding each other in thare arms, & the man kisses his wife & then the wife kisses her old husband, sed Pa. Do you remember the many mistaiks I made, the husband says. Yes, sweethart, the wife tells him, & that is what I luv you for, the mistaiks. Your hair is gray, the wife says, & my hair is gray, so let us put our two gray heds together & think about the short life we have spent & the long swete life that is to cum.

That is the happiness of old age, Pa sed. It is the greatest happiness of all.

EASY MONEY!

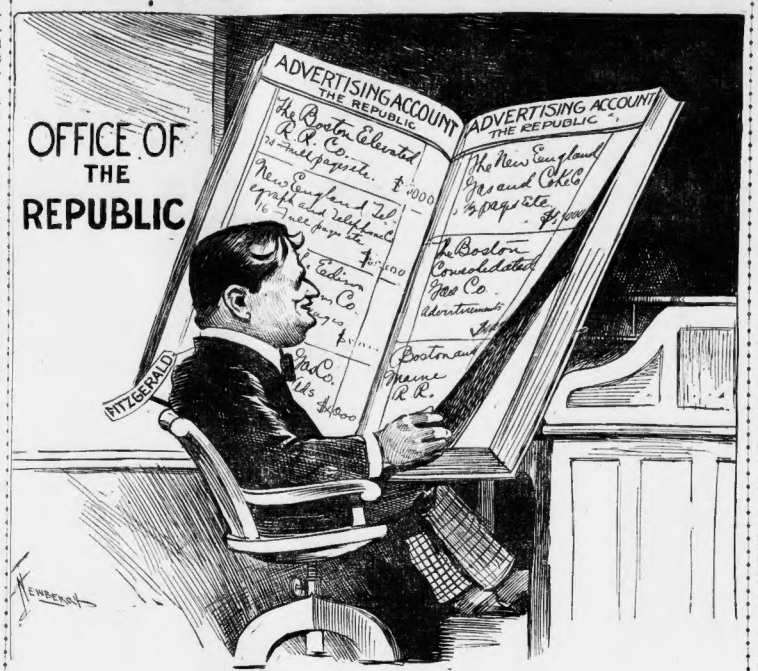
OFFICE OF THE REPUBLIC
ADVERTISING ACCOUNT THE REPUBLIC
ADVERTISING ACCOUNT THE REPUBLIC
The Boston Elevated R.R. Co.
The New England Gas and Coke Co.
The Boston Consolidated Gas Co.
Boston and Maine R.R.
FITZGERALD

Just Like Finding It, Isn't It?

Literary Jottings

By Wex Jones

PAUL REVERE'S house is to be rebuilt. The interesting old place will be kept as a shrine for patriotic pilgrims. Book & Company are publishing a beautiful booklet containing Longfellow's "Paul Revere's Ride."

* * *

Stratford-on-Avon will soon install a new municipal water system. Leaf, Page & Company have in preparation a new edition of Shakespeare's plays.

* * *

Could Poe have written "The Bells" on a typewriter? Perhaps not, but Sylvester Jorkins, whose latest volume has just been placed on sale, writes all his poems on a typewriter he is purchasing on the instalment plan.

* * *

Many charming Christmas stories are being printed in the periodicals just now. One of the best has the uncommon title of "Two Christmases":

He was a poor, trembling little urchin. As he stood shivering by the gate of the great house on Fifth avenue, the snow, falling, falling, falling, fell upon the boy, as naturally it would fall upon any one who was under it.

A carriage rolled up to the gate. The door was opened and out skipped a beautiful little girl with golden hair and blue eyes. The shivering waif stared at her as if she were an angel. Suddenly the fairy caught sight of the waif. Her soft eyes filled with pity. "Poor boy!" she cried, "he has no muvver and nothing to eat and no home and it's Kismus Day."

Hurrying into the house, the beautiful tender-hearted girl rushed back with a large pink-dressed doll, which she pressed into the boy's trembling arms.

The urchin was too overcome with gratitude to utter a word of thanks until the door had closed upon the vision.

Then, as he slowly tore apart the doll and ravenously devoured the sawdust, he muttered thickly: "Gee!"

It was twenty years later.

The great violinist paused in his walk at the spot where he had shivered that other Christmas Day.

Suddenly the door opened and a beautiful young woman with golden hair and blue eyes rushed out and pressed a home-made pie into his hands, exclaiming, "Poor man, you must be cold." Then she disappeared as quickly as she came.

"Gee!" exclaimed the famous artist, a look of unutterable sadness in his dark eyes, "is life all sawdust?"

* * *

A complete set of Scott's novels is useful in pressing out trousers.

* * *

A number of modern dramas will soon be produced in book form. In the near future efforts will be made to produce them in play form.

* * *

In the newest biography of Shakespeare the poet is referred to several times, the rest of the book being devoted to the biographer.

THE HALL-ROOM BOYS

HOW CAN THEY DO IT ON $13 PER?

Copyright, 1907, by American-Journal-Examiner

THIS IS WHAT I CALL GOOD READING. GEE! IF IT WERE ONLY TRUE. LISTEN! "DEPORE THE BALL TO SAVE THE HOMES WOMAN OF THE PHILOCALIAN CLUB. THAT YOUNG GIRLS GO TO SUPPER THEATRE LET HER GO HOME AND HAVE SUPPER THERE. EVIL TENDENCIES ARE APT TO BE---!! ETC
BY GEORGE, WE'RE IN LUCK! THAT'S THE SAME CLUB THE MILLIONAIRE'S GIRLS BELONG TO, AND WE'RE TO TAKE THEM TO THE THEATRE TO-NIGHT. WELL I'LL ESCAPE THE SUPPER TAX ALL RIGHT
ALL READY FOR THE SHOW TO-NIGHT MISS MILLION OF BUCKS?
OH! IT'S THE BOYS. YES, WE'RE ALL READY. ETHEL WILL BE DOWN IN A MINUTE. COME IN.
1
2

10 PAST 11 - GRACIOUS! WILL THEY NEVER GET THROUGH THIS PLAY? I'M HUNGRY AS A BEAR. WHERE WOULD YOU GIRLS LIKE TO DINE TO-NIGHT? BILLYONICO'S-CHERRIES SO SORRY BOYS, BUT WE'RE GOING WITH THE GIRLS TO THE PHILOCALIAN CLUB AND YOU KNOW HOW SHE'S THEY ARE AWFULLY STRICT IN REGARD TO GOING OUT AFTER THE THEATRE. WELL WE'LL HAVE TO DISAPPOINTED
SAY GIRLS, BUT REALLY, WON'T YOU CHANGE YOUR MIND ABOUT DINING WI---?!?!
OH-THERE'S AUNT TABITHA AND AUNT SOPHRONIA. THEY'LL ACT AS CHAPERONS FOR US. THE CLUB WILL ALLOW THAT YOU KNOW.
3
4

THINGS WOULD HAVE BEEN ALL RIGHT IF THE GIRLS' AUNTS HADN'T COME ALONG AT THE WRONG MOMENT

Ella Wheeler Wilcox

She Says American Young Men Should Study the Reasons Why Foreign Woocrs Arc Winners

By Ella Wheeler Wilcox

Copyright, 1907, by American-Journal-Examiner

AN American lady, distinguished for her beauty and her descent from a family of famous American statesmen, recently expressed herself upon the subject of international marriages.

This lady married an Italian Count, who proved to be of no account among men of title or morals.

She divorced him, after he had obliged her to pay the expenses of the honeymoon, to buy him a title and to submit to his flagrant infidelities for several years. Then, too, she discovered that he was an ex-convict.

Yet now the handsome divorcee says were she to marry again she would choose a foreign husband, because they know how to woo, and keep wooing; to pay little attentions and to fan the flame of romance after marriage, and continue to be the courtier, even while being openly unfaithful.

Meantime she urges young women who contemplate international marriages to study the social life abroad with care before forming such an alliance.

An article appeared in an exchange recently giving a most literal and amusing description of the manner in which French husbands were educated by their mothers for market: that is, young men of moderate means, or without any means, but possessed of family pride and titles, who desired to marry money.

This last sentence seems superfluous, for the foreign young man of family ALWAYS wants to marry money.

Trained Love-Makers

THE reader was informed how the education of these young men revolved about the power to please women by manly accomplishments—fencing, hunting, dueling, dancing and love-making.

After marriage, the husband who won a rich wife was not absolved from duty; he was, so to speak, a salaried husband; and in order to receive his salary regularly he had to amuse and entertain his wife and pay the compliments continually.

No matter if she knew these compliments were made to order, she demanded them as part payment for the "dot" she carried to her husband, and even his infidelities were endured so long as he kept up the play of devoted spouse at home and before people.

All this seems very ridiculous to any right-minded woman, who knows what it is to really love and be loved by a decent and loyal American husband.

There is just the difference that exists between solid gold dug from the mines and the gilded tinsel paper which adorns cheap confectionery.

Why Foreigners Win

AT the same time, it is well for American men to understand the reason why so many American girls are won by foreign lovers. Whenever the American has set himself the task of emulating any quality or achievement of others he has always surpassed and improved upon the original.

Once he sets himself the task of being the perpetual lover, he will compel the foreign dot-seeking nobleman to hide his diminished head, and go to work or marry in his own country.

The originality and strength which are characteristics of American men will reveal themselves in love-making, as they have in all other undertakings, and the dapper foreigner will twirl his mustache and ask his bows in vain. The American will carry away the prize.

Over in Greece, at the great athletic contest, America captured the majority of prizes. Her men are forging ahead in the arts and professions, as well as in athletics and finance. They have only to awaken to the necessity of becoming professional and perpetual lovers to surpass all competitors.

On to the Cupid's battle, gallant Americans!

Woman and Her Way

By C. B. Quincy

AMANDA JANE was a charming girl,
Amanda Jane was a peach,
And she smiled away at Percy Gray
As they tripped along, side by each.

"Will you be mine, my tootsis-toot?"
The loving Percy cried.
But just as Mandy began to speak—
A shoelace came untied.

THE guests are gathered inside the church,
With that mournful wedding air,
And the bride comes in sight in shimmering white,
And looking so sweet and fair,
But just as she's starting down the aisle
Her loving Percy beside,
There's a sudden stay in the flower-strewn way—
Her shoelace comes untied.

THE Percy Grays were a happy pair,
The other and also the each,
Since she thought he was a wonder
And he thought she was a peach,
Till one day, out walking, poor Percy
A racing auto espied;
"Jumpin' Jupiter darling!" he madly shouted—
But her shoelace came untied.

AND Percy he cried his eyes out.
And then cried them in again;
His sobs were so frequent they sounded
Like the chucks of a setting hen;
And then he erected a tablet
To the name of his lovely bride,
And on it he wrote—verbatim we quote—
"Her shoelace came untied."